1919 APRIL 1919

SUN.	MON.	TUE.	WED	THU.	FRI.	SAT
		1	2	3	4	5
6	7	8	9	10	11	12
13	14	15	16	17	18	19
20	21	22	23	24	25	26
27	28	29	30			

To Tourists: Don't Hurry Back North. Try a Florida Summer. It's Fine!

St. Cloud Tribune

ST. CLOUD TEMPERATURE

	Max.	Min.
Thursday, April 3.....	74	56
Friday, April 4.....	78	56
Saturday, April 5.....	79	53
Sunday, April 6.....	80	60
Monday, April 7.....	82	62
Tuesday, April 8.....	82	60
Wednesday, April 9....	80	60

VOLUME 11, NO. 33—EIGHT PAGES THIS WEEK. ST. CLOUD, OSCEOLA COUNTY, FLORIDA, THURSDAY, APRIL 10, 1919. $2.00 A YEAR. FIVE CENTS THE COPY.

"THE WAR WILL NOT BE OVER UNTIL THE UNITED STATES GOVERNMENT HAS HONORABLY MET EVERY COMMITMENT MADE IN ORDER TO WIN THE WAR."—CARTER GLASS, Secretary of the Treasury

HALF MILLION MILES TRAVEL FOR METHODIST MISSIONS RECORD OF DR. TAYLOR

Speaks at Knoxville and Jacksonville Centenary Conventions With Other Noted Methodists In Interest of $105,000,000 Campaign.

Half a million miles in the interest of Christian missions is the record of Dr. J. M. Taylor, one of the chief speakers at the big Methodist Episcopal Centenary conventions, scheduled for Jacksonville, Florida, April 8 and 9, and Knoxville, Tennessee, April 10 and 11. His latest trip, taken in connection with the world-wide missionary survey of the Methodist church, embraced a mere matter of 75,000 miles.

A native Tennesseean, Dr. Taylor, has become one of the most noted workers in the missionary field, and in his travels among half-civilized and savage countries have served to make him an authority on them. His address, which was received with unbounded enthusiasm at a large Chicago Methodist Centenary convention, similar to the ones at Jacksonville and Knoxville, deals with "America and the World Map."

The world cannot be made safe for democracy while there exist in it hundreds of millions who will go to bed hungry tonight, never having had a satisfactory meal in their lives," says the noted missionary.

"Safety for world democracy is similar to the problem of prohibition. We found local option would not work. It was better than nothing, but saloons in one state partially nullified the dry conditions in another. Nation-wide prohibition was the solution. So with the solution of the world situation today. The only way to have democracy safe in America is to wipe out the festering sores of the world, to make the world safe for democracy.

Many Noted Missionaries.

At the big Centenary conventions, many other noted missionaries, church workers and organizers will be present to assist in lining up the Chattanooga and Jacksonville Areas preparatory to the intensive financial campaign of May 18 to 25. Among those who will be present are: W. A. Brown, for many years field secretary for the International Sunday School Association; W. E. Doughty, executive secretary of the department of spiritual resources; Ralph S. Cushman, head of the stewardship department of the Methodist Centenary Campaign; Dr. A. C. Goddard, Chattanooga area secretary; F. W. Atkins, campaign director for the South; H. C. Wilson, national southern representative; C. S. Ward, national campaign director.

C. S. Ward, now speaking for the Centenary Movement of the Methodist Episcopal Church, is one of the best known "drive" men in the country. The list of his activities in this direction is as long as the list of activities itself, for he has been connected with nearly all, if not all of them. He has personally directed campaigns, raising a total of $580,000,000 for patriotic and benevolent purposes. In his opinion the drive undertaken by the Methodist Church for $105,000,000, in connection with that of the Methodist Church, South, for $35,000,000, will be more successful than any of the drives which have been conducted.

Wilson in Charge of Booth.

The Methodist Centenary work in the South is in the hands of H. C. Wilson, superintendent of the department of institutes of the Methodist Board of Sunday Schools. The territory is divided into three areas—Chattanooga, Atlanta and New Orleans being the headquarters—and Centenary work is going on apace everywhere.

"People are beginning to realize that the word 'democracy' is not just an idle expression," declares Mr. Wilson. "They are learning that the world can not be reconstructed by a formula—that no international constitution, however perfect its phrasing, can produce democracy. There is only one force that can bring it about, and that is Christianity, for Christian means democracy.

"I think the South is bearing its share of sending the light to the four corners of the earth as nobly as it can be done. With the widow's mite and the rich man's millions the greatest drive by any church in the history of Christianity is being carried on everywhere."

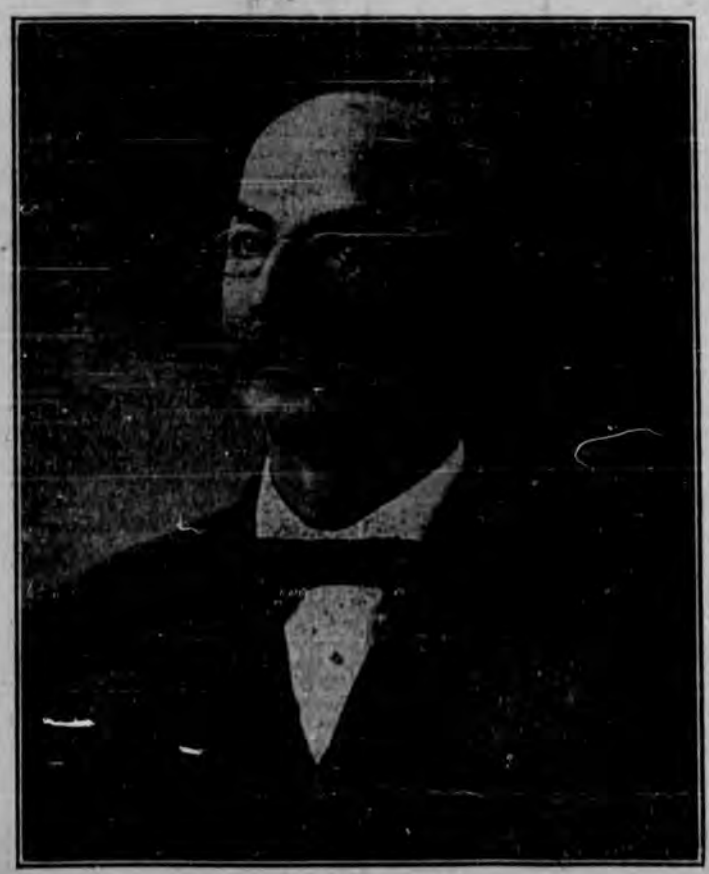

HON. N. C. BRYAN.
Osceola County's House Representative in the 1919 Florida Legislature, now in session at Tallahassee.

City Council Calls Special Election For City Officers on Thursday, May 8th

REMOVES MAYOR J. K. CONN--MAYOR PRO TEM KING WILL ACT AS MAYOR UNTIL ELECTION

St. Cloud's City Council held a special meeting in the city hall this Tuesday morning that began soon after 10 o'clock and lasted about an hour and at which several very important matters were presented and disposed of, to-wit:

City Attorney Crawford notified the council that the court injunction restraining it from proceeding with the impeachment charges preferred against Mayor Conn on Jan. 17 had been dismissed.

Proceeded with the impeachment proceedings and heard testimony on two of the charges.

Deposed the mayor from office by a unanimous vote of five.

Unanimously voted to not elect a mayor in Mr. Conn's place—as permitted by the city's laws.

Thus Councilman King, as mayor pro tem, will act as mayor until an election has been held.

Instructed the mayor pro tem to call an election to replace those city officers whose terms have expired.

Adopted a resolution forbidding any meetings in the city hall other than those of the incumbent City Council or meetings sanctioned by it.

Mayor Pro Tem King calls a special city election for May 8.

Court Dismisses Injunction Granted To Mayor

All members of the City Council sat at the council table—W. G. King, N. H. Washburn, C. Z. Lippincott, F. B. Kenney, and Z. T. McClay. City Attorney Crawford also attended.

Mayor Conn being absent, Mayor Pro Tem King presided.

The first business was a short oral statement by the city attorney to the effect that the court injunction granted to Mayor Conn in the latter part of last January by Circuit Judge Perkins had been dismissed the day before (Monday, April 7) because its date of limitation had expired and the mayor had not appeared before the judge for further hearing in the matter. This places on the mayor the costs of the injunction proceedings

This was the injunction restraining St. Cloud's City Council from proceeding with the impeachment proceedings it began against Mayor Conn on Jan. 14, the mayor's sins of omission and commission being set forth as follows:

J. K. Conn, as mayor of the said city of St. Cloud, Florida, be and he is hereby impeached as mayor of said city of St. Cloud, Florida, for official misconduct and willful neglect of duty, and upon the following grounds:

First—That he caused a special election to be held on this date contrary to law.

Third—That he ignored the law in in appointing night policemen and special policemen.

Third—That he igored the law in conducting the mayor's court.

Fourth—That he failed to make reports required of him.

Council Makes Brief Work Of Ousting Mayor

Attorney Crawford went on to say that it now was within the council's province to proceed with the case

(Continued on Page Three.)

St. Cloud Motor Club To Boost For New Route Direct to Orlando

ORGANIZATION STARTED BY J. EDWARD KRAUSE WILL HAVE ENOUGH MEMBERS TO ENABLE IT TO JOIN STATE ASSOCIATION WHEN MEETING IS HELD HERE WEDNESDAY.

J. Edward Krause, one of Indiana's largest hotel managers and also owner of some of Florida's fine orange groves, and who makes his winter home near Narcoossee, visited Orlando last Friday and started a movement to get a new route from St. Cloud to Orlando—a direct route thru Narcoossee.

His proposition met with favorable response immediately by the members of the State Automobile Association then in Orlando.

The road is to be extended northward from Narcoossee to Orlando. The asphalt road to Narcoossee being already built, would leave only three miles to build in Osceola county, with ten miles more in Orange county.

This would make a loop through this city, Narcoossee, Orlando, and Kissimmee and back here which soon would become the most popular driveway in this section.

Orlando Newspaper's Account.

The Orlando Sentinel of last Saturday says of the meeting at Orlando:

J. Edward Krause, owner of several hotels in Indianapolis, Ind., and orange groves in Osceola county, has just enlisted the services of the Florida State Automobile Association in the project of getting completed that part of the road from Conway to the lately finished asphalt road at Narcoossee.

"A meeting is being arranged for next Wednesday, to be held at St. Cloud, at which time will be completed the organization of the St. Cloud Motor Club.

"Mr. Krause and his delegation have agreed to secure the necessary members for the State Association, and this club will have for its immediate object first the completion of the above mentioned thirteen miles of road.

"Mr. Krause states that Osceola has only three miles of this road to construct, and that Orange county's part is ten miles, making a total of only thirteen miles to complete in order to open up to automobilists a wonderful drive thru a very interesting part of Orange county and give Orlando a more direct route to the East Coast via Melbourne; also a beautiful circuit via Kissimmee, St. Cloud, Narcoossee, and back to Orlando.

"A number of members of the Orlando Motor Club will attend the meeting, which will be held in St. Cloud on Wednesday of next week."

Terms Of Membership In Club.

Mr. Krause returned home (to Narcoossee and St. Cloud) and proceeded to obtain members for a St. Cloud motor club, organization of which will be perfected at a meeting to be held here next Wednesday morning, when a delegation of members of the State Automobile Association will visit the city.

The local club must comprise fifteen or more members to obtain membership in the State Association. The annual dues will be $10.

Members in the association are entitled to all the benefits of any club in the country, and included also are an official emblem to be placed on the radiator of the car of the member, a new road map of the State of Florida, and a year's subscription to the Florida Motorist (a publication issued for the general information of automobile owners).

Organization Of Club Assured.

Mr. Krause already has obtained applications of E. F. Lockwood, W. G. Peckham, C. B. Buckley, L. E Voorheis, Roxey Anderson, W. H. Tunnicliffe, G. H. Flint, C. E. Carlson, C. F. Johnson, and S. J. Entrikin, and he stated to the Tribune today that by the time the meeting with the Orlando delegtaion is held, next Wednesday, there would be more than enough to organize a club as a branch of the State Association

The State Automobile Association, by co-operating with local clubs and with Boards of County Commissioners, is marking all highways and lateral roadways in the State with uniform information signboards. A large signboard is to be placed in the center of the city to tell tourists that a motor club, where general information may be obtained, is located in St. Cloud, and permission has been asked to erect this sign. Mr. Krause purposes to donate the first sign that is needed here.

All owners of automobiles in this vicinity should become members of the St. Cloud Motor Club and should get in touch with Mr. Krause at once or be at the meeting next Wednesday morning.

3,500 CAPTURED GERMAN HELMETS TO BE GIVEN IN VICTORY LOAN

Inspecting cases of German helmets. The two civilians are, left, Frank R. Wilson, director of publicity, and, right, L. B. Franklin, director of the war loan organization.

Workers in the approaching Victory Loan campaign who render efficient service in obtaining subscriptions to the "finish the job loan," will be the proud possessors of genuine Hun helmets, taken from captured German prisoners or found on the battlefields of France after their former owners had no further use for headgear, it is announced by the headquarters of the Sixth Federal Reserve District at Atlanta.

Three thousand five hundred of these helmets, averaging eight to a county, will arrive at the headquarters soon, and will be distributed. The exact basis upon which they will be awarded has not yet been determined, but it will assure the real workers of a chance at the souvenirs. Hun helmets will decorate many a home in the South soon. In some instances they probably will be converted into cuspidors.

Preparations for the Victory Loan are going on rapidly, and the opening day, April 21, probably will find a big proportion of the state and county quotas ready for immediate subscriptions. This will be especially so in counties where the individual quota system is being used. By this plan every resident of the county will be notified, before the opening day, of what he is expected to subscribe. It is expected to have every citizen carry his own share of the quota, instead of letting his more patriotic neighbors carry more than their share. Local committees will hear appeals from those who consider their quota too high.

In most instances, the same loyal workers who carried the former loans to success will form the committees on the Victory Loan. At recent state conferences they expressed confidence in being able to put the job through, and their enthusiasm is certain to carry them to success.

Treasury department officials who have sounded out the sentiment of the whole country are confident that the people are willing to lend to their country for the purpose of finishing the job and paying the war bills. They understand the gigantic work that is still going on, and the necessity of bringing the boys back home; of giving the wounded men that education and instruction which will enable them to get a fresh start. The Government has still a big task before it, and the expenditures are still large. But they are far smaller in money—to say nothing of more precious lives—than if the war had continued. So the term, "Thanksgiving Loan," may well be applied to this, the last of the government's invitations to its people to lend their money to their nation.

INFLUENZA MORE DANGEROUS IN NORTHERN CLIMATE--TERRIBLE IN SEMI-ARCTIC REGIONS--MILD IN FLORIDA--MANY CASES BUT FEW DEATHS HERE

Comrade Briscoe, living near St. Cloud, tells the Tribune that a letter just received by him says there were 42 cases of influenza at the time of writing in the Kansas village whence he came to St. Cloud; that 36 influenza deaths have occurred there this winter. This villiage's population is only 500.

This is only one of the many similar reports received by St. Cloud residents from relatives or friends living in the colder climates of our Northern States. The reports in many Northern newspapers fully corroborate these private letters.

The higher or more northern the latitude, the more numerous and more fatal seem the attacks and effects of influenza.

Death Havoc In Labrador.

Influenza virtually has annihilated Labrador's population. There it has been a terrible and mysterious disease. If its virulence in the United States had been in the same ratio experienced in Labrador, it would have killed more than 75,000,000 people in our country—three-fourth of our population! In many communities not 5 of 100 persons were left alive by the disease. ALL the inhabitants of one island died and wild beasts devoured their bodies.

Rages In Nome (Alaska) District.

Influenza's ravages in cold climes were demonstrated in the Nome (Alaska) district. This is about 800 miles west-north-west of the Klondike region and near Bering strait

The quarantine restrictions in the Nome section were removed Feb. 27. At that time 34 whites and about 1000 natives (Esquimos) had perished of the disease. This means that only several hundred natives were left alive. The white population in winter there in probably 1000 or fewer.

Four Deaths Here, But Only Two Directly Chargeable.

St. Cloud has had four influenza deaths, but in one case the person (a child) came here with the disease from Indiana. In another case, death was caused by a complication of influenza with an advanced stage of consumption. Thus this community has virtually only two influenza deaths to its record.

This, with a population here of about 2,500, shows a startling contrast to the death toll in hundreds of Northern-State communities with only a fourth or less as many inhabitants as has St. Cloud.

Probably all other Florida communities can make appreximately the same favorable but startling comparison with Northern communities.

Influenz a still prevails generally thruout the country, and probably will continue to do so indefinitely, and residents or would-be residents in climates colder than Florida's would do well to let this fact enter into any change in residential plans they may contemplate.

Miss Jessie Lynde Hopkins will sing at the Episcopalian church on Palm Sunday, April 13. Those who had the pleasure of hearing Miss Hopkins at the recent Red Cross recital will be delighted to have an opportunity to hear her on this occasion.

DAILY BETWEEN BUFFALO & CLEVELAND

3 MAGNIFICENT STEAMERS 3

The Great Ship "SEEANDBEE" — "CITY OF ERIE" — "CITY OF BUFFALO"

BETWEEN

BUFFALO — Daily, May 1st to Nov. 15th — CLEVELAND

Leave Buffalo - 9:00 P. M. Arrive Cleveland - 7:30 A. M. Eastern Standard Time Leave Cleveland - 9:00 P. M. Arrive Buffalo - 7:30 A. M.

Connections at Cleveland for Cedar Point, Put-in-Bay, Detroit and other points. Railroad tickets reading between Buffalo and Cleveland are good for transportation on our steamers. Ask your ticket agent or American Express Agent for tickets via C. & B. Line. New Tourist Automobile Rate—$7.50 Round Trip, with 2 days return limit, for cars not exceeding 127 in. wheelbase.

Beautifully colored sectional puzzle chart of The Great Ship "SEEANDBEE" sent on receipt of five cents. Also ask for our 24-page pictorial and descriptive booklet free.

The Cleveland & Buffalo Transit Company
Cleveland, Ohio

The Great Ship "SEEANDBEE" —the largest and most costly passenger Steamer on inland waters of the world. Sleeping capacity, 1500 passengers.

FARE $4.03

Monthly Proceedings of the Board of County Commissioners

Monday was a busy day with the Board of County Commissioners, when they met in regular monthly session at the county court house. All members of the board were present, together with County Clerk J. L. Overstreet and Attorney Pat Johnston.

After the minutes of the last regular session and one special session were read and approved, the commissioners plunged into various road building problems that were brought befort them. Commissioner H. B. Guy advising the board that the Consolidated Land Co., had offered to give the county a right of way to all the present public roads now running through their properties, some of which are being improved, if the commissioners would place a cattle guard crossing at every cross-fence on the roads and wagon gates at the side of the roads at all such fences. Ezra Stewart, representing the Shaker colony being present, asked that the board do the same thing for the Shaker lands, but this being a matter of some expense if carried out all over the county, the board laid the same over until afternoon.

B. H. Guy then asked that $6.00 per month be given C. D. Smith as maintenance, it being shown that he was unable to work, which was agreed to.

Road Superintendent L. R. Farmer reported to the board that some one had driven around his road barricade where the work on the new brick road was in progress between St. Cloud and Kissimmee, and that considerable damage had been done by these parties. He stated that he knew who they were and that as soon as he removed the sand covering and ascertained the amount of damage he would proceed to collect or prosecute the parties.

Tommy Lamb asked for a dipping vat in his section of the county, while this county has under way the construction of vats, but was advised that he would have to wait until some other places were supplied where vats were needed at once

C. A. Carson appeared before the board and asked that the one cent per yard overhaul called for in the contract of the Peninsular Engineering Co., can be paid as per orders of the State Highway Department. This brought forth a lengthy opinion of the Board's Attorney Pat Johnston, in which he cited the fact that the records were not just as clear as they should be with regard to this matter. After Mr. Carson read several documents to show that everything was correct, and some discussion was had on the matter, the board, on motion of B. H. Guy, seconded by John Partin, ordered the overhaul item included in the estimate due the company at this time. Which was agreed to.

B. J. O'Quinn bid on painting the woodwork of the county court house and was awarded the job.

L. R. Farmer presented a resolution which he asked the commissioners to adopt, requesting that the state furnish the road department with convicts for county road work. Osceola county has for several years used convicts, but of recent years the state prison farm has held many of the prisoners for farm work, the state officials never having fully carried out the letter of the law whereby the State Road Department was to be furnished with convict gangs to work the state roads. This is now desired more than ever, and Mr. Farmer and the county commissioners are of the opinion that the State Roads should be worked by convicts instead of leasing them to contractors and turpentine operators.

R. G. Reynolds presented the monthly estimate for work done on the Kenansville district roads which are under contract to the Florida Engineering Co., which were ordered paid out of funds in Bond District No. 3.

Earn Stewart appeared before the board with reference to an error is assessments on the Shaker property and after some discussion it was agreed that the Saaker Colony be refunded $61.62 that had been paid as tax on the special road district fund.

County Tax Collector C. L. Bandy advised the board that the county tax books would be closed on April 15, so the tax sale can be arranged to take place on the first Monday in June. This information was supplied when a letter fro mthe Governor was read advising that the books be kept open a month longer. Mr. Bandy took the view that, as the Governor did not issue this advice until a day or two before the books were to be closed according to law, it would be unjust to those who had paid in the last week of the original period to hold the books open thirty days more, as it wac evident that all who pay during the month of April could arrange to pay before the 15th. This date was agreed to by the commissioners.

Harry Hunter of the Hunter Land Company and President of the Taft Drainage District, in Orange county, appeared before the board and suggested the commissioners hire a ditching machine now in use in the Taft district to continue the drainage work of that system into this county in the Shingle creek section. Mr. Hunter said the water from the Taft district is being emptied into East Lake Tohopekaliga thru Boggy creek and into Lake Tohopekaliga at Kissimmee thru Shingle creek. He said, further, that to clean out these creeks with a ditcher would drain a lot of lands in Osceola county, and lands which he thought would be benefited thereby. The commissioners did not think the work was feasible, because of the large expense that would result.

Report was made to the board that work is needed on the George Mann road. Referred to Mr. Farmer for attention as soon as possible.

County Road Superintendent L. R. Farmer asked the board to increase his salary $25 a month, explaining that his remuneration was below that paid in other counties for similar work. The increase was granted until conditions change.

The board discussed at great length the matter of dipping vats. After examining the expense bills for vats constructed so far, the board decided that the cost of building the vats is too high under the existing arrangement. It was decided that Ordia Bass, county vat inspector, shall not begin the construction of any more vats, tho he shall complete those already well under way. The board will advertise for bids for construction of the vats yet to be built to complete the program of cattle dipping now being enforced in this county.

A list of the vats yet to be built was prepared for the board by W. R. Godwin and C. A. Carson Jr., and bids are asked for thru an advertisement in this issue of the Tribune. The vats are to be grouped so that contracts may be let to cover all vats in one neighborhood into one job. Vats must be completed within six weeks.

The figures at hand at this meeting of the board showed the vats constructed to date have cost the county an average of $380 a vat for twenty-three vats constructed under the existing arrangement.

The monthly bills were checked up and ordered paid and adjournment was taken until April 26, when the board will meet to open bids on building the county dipping vats yet to be constructed.

JUST RECEIVED A FINE ASSORTMENT OF

Picture Mouldings

Framing of Certificates or Pictures a Specialty

J. I. CUMMINGS

Tenth St. and Mass. Ave. St. Cloud, Fla.

BLUBAUGH KNOWS OKLAHOMA BANK LAW WORKS WELL.

To Editor of St. Cloud Tribune:

I lived in Oklahoma from the time that State was opened to settlement until four years ago. The banking law in that State is satisfactory both to the people and to the bankers—the law that insures bank deposits, I mean.

The Oklahoma banking law requires the bankers to put up money on deposit to cover losses in case of the failure of any bank; but, to my knowledge, there has not been a bank failure there since the law was adopted.

The money thus deposited is laid up as a sinking fund to meet cases of possible future failures.

We are suffering in St. Cloud now from the failure of the First National Bank here. Had such a law as the Oklahoma law existed in Florida we all would have received our money long before this. DAVID BLUBAUGH.

St. Cloud, Fla.

WESTMINSTER CIRCLE MEETING.

The regular meeting of the Westminster Circle was held Tuesday afternoon, April 8, at the home of Mrs. Krepps. After the usual opening exercises, plans were completed for the Easter social to be held in the Conn building on Friday evening of this week. Those not holding invitations may go and be measured at the door and be admitted by paying 1 cent per inch of waist measure.

Mrs. Weatherston will be the circle's hostess two weeks hence.

SURPRISE BIRTHDAY PICNIC FOR MISS WARNER.

Miss Jane Warner's birthday anniversary, last Saturday, was made the occasion of a pleasant surprise in the form of a picnic in her honor. She was invited to take a ride out to the country home of Mrs. F. E. Williams, in Ashton, where she found about sixty of her friends had gathered to welcome her.

The picnickers enjoyed a bountiful dinner and a joyous social time. A fine birthday cake was presented to the honoree of the picnic. This she cut and distributed among those present.

The youngest picnicker was Richard Porter, infant son of Mr. and Mrs. S. W. Porter, and the oldest was Joseph H. Richardson, father of Mrs. C. M. White of St. Cloud.

Much credit is due to Mrs. Williams for the success of the affair and all of its enjoyable features.

THE RED CROSS CHAPTER

The Red Cross Chapted met in regular monthly session Friday, April 4. Reports of the chairmen were read and accepted. The chairman on supplies reported a portion of the muslin sold, but more remaining. This muslin is unbleached but of very good quality; some good quality bating remains for sale, also the cupboard which is 6 feet high and 7 feet long. This has been appraised by the builders and a price set of $12.00. The rooms are being rapidly cleared. No headquarters were decided at the last meeting but the meetings of the chapter until further notice will be held at the office of the president, Mr. S. W. Porter, on Pennsylvania avenue.

It is regrettable that so few of the Red Cross members attend the meetings to learn the chapters operations and assist in decisions.

PENNSYLVANIA ASSOCIATION

The Pennsylvania Association met in the G. A. R. Memeorial Hall at 2:00 p.m., Thursday, April 3, 1919. The officers present were: Wm. P. Lynch, secretary and choister, and W. Frank Kenney, treasurer. The secretary called the meeting to order, and requested Comrade Kenney to act as president pro tem, which Brother Kenney proceeded to do, according to the "rules of oredr."

The meeting opened by all joining in singing "America," and prayer by Comrade Kenney. For the second song the quartette, assisted by Mrs. J. Houston, as alto, sang "The Stainless Flag." The minutes of the last meeting were read and passed.

Mrs. Nettie Pope, a fine pianist, presided at the piano and very ably rendered two selections, "Napoleon's Last March" and for encore, "Reveries by the Sea." Mrs. Pope is a fine musician.

Mrs. F. A. Sprague sang two excellent solos, "Just a Wear'in For You," and for encore "My Laddie in Kakhi. Mrs. Sprague is a superb vocalist, and a fine pianist as well as a thorough musician.

Mr. Kessler sang "Old Glory," with a chorus, "Thou Beautiful Flag, by Lynch, Deputy, Kessler, Mrs. Sprague and Mrs. Houston.

Mrs. Houston gave two fine recitations. Encored.

Mrs. Sprague also gave two amusing recitations. Encored.

Acting President Kenney related a very amusing story and also gave a recitation, both of which were encored.

Mrs. Sprague rendered very nicely two fine selections on the piano, and for encore played very beautifully "Silver Threads Among the Gold."

Secretary Lynch gave a select reading entitled, "Mary's Pet Ram Fighting the Church Deacon."

Messrs. Lynch, Kessler and Deputy sang, "My Grandfather's Clock," and for encore they sang, "Speed Away On Your Mission."

A collection was taken for hall rent. An address was given by W. Frank Kenney and the singing of "The Star Spangled Banner" closed the meeting.

WM. P. LYNCH, Secretary.

SAVE $1.50

Make your Healing Remedy at home. Get a 50c bottle of Farris' Healing Oil, add it to a pint of linseed oil and you have a full pint of the best healing remedy that money can buy. It cures old sores, wounds, cuts and scratches. We sell it. H. C. Hartley. 32-4t

ACREAGE.

FIVE ACRES, with house; $150.
TWO AND ONE-HALF ACRES, with two-room house; $225.

CITIZENS' REALTY COMPANY
(M. Puckett-Foster, Manager).
St. Cloud, Fla.

NEWS OF LIVINGSTON METHODIST EPISCOPAL CHURCH

(Contributed)

The outstanding features of this church just now seem to be the "unit" prayer meetings, the centenary enthusiasm, and the Easter preparation.

The Sunday School Board was shocked last Tuesday evening when Rev. J. B. Santee resigned his position as teacher of class No. 3. He has been the teacher of this great organized Sunday school class about five years. It began as an overflow class from class No. 1, and has grown until it at one time had a membership of about 130. This winter the enrollment reached 98. Now there are 64 names on its rolls. It has partaken somewhat of the nature of a "tourist bible class." Rev. Mr. Santee feels that his health condition will not permit him to continue in the responsible position of teacher. It has been a struggle for him to come to this conclusion, and he does so only because he feels he must.

Sister Matthews also resigned her position as teacher of class No. 4, of which she has been the acceptable and efficient teacher for several years. The Matthews are to leave our city for their nothern home next week, and expect to spend the rest of their days with their children. We greatly regret such useful people have to get to the place where they feel they must lean on younger people, but the marvel is they have done so much.

Mr. Zimmerman also resigned his position as secretary, feeling as he does that his other church work, and his position as a district officer in the centenary takes so much of his time that he must give up some of it, and feels that he should resign the position of secretary, tho he will hold on to the place until some other secretary has been found.

The preparation for Easter is going forward nicely, and the program has been fully arranged. The Yokefellows and Golden Rule Girls classes were put in charge of the decorations. This completes the committees. They will do it well. It is only another week until Easter.

The Sunday School Board decided to put on its centenary drive for its quota of this Sunday school at Easter, as this seemed to be the best time.

Last Sunday evening Rev. J. B. Westcott preached his semi-centennial sermon to a large audience. He has given the church more than a half century of a very high order. We could have wished he had made the service more personal, but he is so interested in the welfare of the church to which he has given his life that he wished it to be of a nature to help others. We wish he could give another fifty years, and so does he, and if he could he would wish it to be ten-fold more than the past fifty years. That is the way it is with the true Christian life, the more we do for the Lord and others, the more delighted we are with it, and the more we desire to be doing.

The Ladies' Aid has been quilting and doing other work this week.

The Priscilla Sunday school class of which Mrs. James Goff is the teacher, has been placed in charge of the work of gathering some rags for rugs for some of the Sunday school classes. Mr. Zimmerman donated the chain, and the Priscillas will get the rugs made, and so the good work goes forward, and some more of the Sunday school classes will soon have some nice rugs for their class rooms.

Next Sunday is Palm Sunday. Don't miss the services.

VETERANS' ASSOCIA'N.

The association was called to order by President Kenney. The song "America" was sung. Prayer was offered by J. B. Westcott. Song "Old Kentucky Home" was sung. Minutes of last meeting were read and approved. The St. Cloud Yell was given, after which the collection was taken. A fine bouquet of roses was sold for the amount of forty cents, the money to be added to the hall fund.

The social hour was in charge of Elsie P. McElroy Auxiliary with Mrs. Barber as leader. The following program was rendered:

Song, "My Old Kentucky Home."

Select reading by Mrs. Hoover, entitled "Immortals."

"Just a Gitten Square," by Goldie Grove.

Song entitled "Over There," by Edith Howard.

Instrumental duet by Mrs. Barber and Miss Sprague.

"Fontenoy Battle," by Comrade Dougherty, and in response to an encore he gave "The Dog."

A double duet, "Overture From William Tell," by Mrs. Guy Morgan, Miss Edith Harrod, Mrs. Buckmaster and Miss Evadna Harris.

Songs by Mrs. F. A. Sprague, "Come For Its June," and "Laddie In Kaki."

"Tramp, Tramp, Tramp, the Boys Are Marching," closed the excellent program.

The meeting was closed by singing "The Star Spangled Banner."

A. ANSBAUGH.

Ford

THE UNIVERSAL CAR

The Ford Motor Company have instructed us to sell the genuine Ford Parts to any and every reliable Garage who will pledge their use in the repair of Ford cars. The genuine Ford Parts are absolutely necessary to the owner of Ford cars that he may get full service from his car. We carry them and so, we hope, in a short time will every reliable Garage. We solicit your service business because we have the Ford Methods, the Ford Parts, the Ford Mechanics and the Ford prices. Incidentally would be glad to get your order for one or more Ford cars.

OSCEOLA MOTOR CO.

Authorized Agents

307-9 Broadway, KISSIMMEE, FLA.

PLUMBING

IT REQUIES HARD AND SKILLFUL LABOR to satisfactorily do your plumbing jobs. Whether this matter is a trivial repair or an order to installing steam heat or other systems, if a careless, inexperienced man is sent to serve you, you will always regret it. Avoid such experiences by first consulting

Walter Harris

New York Ave. (Makinson Bldg.) ST. CLOUD, FLA.

St. Cloud's Business Directory

Hotels

NEW HOTEL ST. CLOUD.
(Under Old Management.)
Mrs. L. Moshe., Proprietor.

Restaurants

THE BADGER.
Short-Order Meals at All Hours.
Eleventh Street Between
New York and Pennsylvania Avenues.

Drug Stores

ST. CLOUD PHARMACY.
Prescriptions a Specialty.
Corner Eleventh and Pennsylvania Av.

MARINE'S PHARMACY,
Nyal Store.
Prescriptions a Specialty.
Corner New York Av. and Eleventh St.

Clothing Stores

EDWARDS BROS.,
Outfitters to Men and Boys.
Pennsylvania Avenue.

Grocery Stores

IDE'S GROCERY.
All Kinds of Groceries and Feed.
Fresh Fruits and Vegetables.
New York Avenue.

Real Estate & Insurance

A. DIEFENDORF,
Insurance.
Buys and Sells Real Estate.

Barber Shops

NEW YORK BARBER SHOP.
Z. W. Weatherston, Proprietor.
Up-to-Date Fixtures—Competent Barbers.

Cigars and Tobaccos

TO ENJOY YOUR SMOKES, BUY THE BEST
CIGARS AND TOBACCO
from
J. I. CUMMINGS,
Corner Tenth St. and Massachusetts Av.

Paint Shops

W. FRANK KENNEY,
Paints, Carves, or Frames Anything You Want.
121 New York Avenue - - - Box 438

Auto For Hire

Telephone
FOSTER NEWTON
For Cars For City or Party Trips.

Repair Shops

J. L. SUTTON,
Boot and Shoe Repairing.
Between Massachusetts and New York Avenues.

Market Gardeners

DAVID BLUBAUGH, GARDENER MARKET
CABBAGE AND LETTUCE PLANTS.
Everything Fresh From Own Garden.
25-6mp. Mich. Ave. and 11th St.

Hardware Stores

H. C. HARTLEY,
Hardware, Farming Implements, Paints, Oils, and Varnishes.

W. B. MAKINSON CO.
A. R. McGill, Manager.
Hardware, Housefurnishings, Sash and Doors.

Newspapers

ST. CLOUD TRIBUNE
Is the Best Newspaper in Osceola County and the Only Newspaper in St. Cloud.
Worth $20 a Year, but Costs Only $2.

H. C. STANFORD COMPANY,
Sole Agents for
QUEEN QUALITY,
W. L. DOUGLAS,
AND FLORSHEIM SHOES.
Josh Ferguson, Manager.

Printing Offices

BEST CLASS OF JOB PRINTING
Is Produced by the Office of the St. Cloud Tribune.
Massachusetts Avenue Between Eleventh and Twelfth Streets.

Orders Promptly Attended to Auto Hearse Open Day and Night

C. E. CARLSON

Funeral Director and Embalmer

ST. CLOUD, FLORIDA

Office and Residence Phone 60 Massachusetts Ave. Near 11th. St.

TAX PAYERS' AGENCY
A. E. Drought, Manager
State, County and City Taxes paid; Abstracts furnished; Deeds recorded; Fire Insurance; Real Estate; Notary Public; Estates administrated. 39-tf

Are You Equipped to Win Success?

Here is your opportunity to insure against embarrassing errors in spelling, pronunciation and poor choice of words. Know the meaning of puzzling war terms. Increase your efficiency, which results in power and success.

WEBSTER'S NEW INTERNATIONAL

DICTIONARY is an all-knowing teacher, a universal question answerer, made to meet your needs. It is in daily use by **hundreds of thousands** of successful men and women the world over.
400,000 Words. 2700 Pages. 6000 Illustrations. 12,000 Biographical Entries. 30,000 Geographical Subjects.
GRAND PRIZE, (Highest Award) Panama-Pacific Exposition.
REGULAR and INDIA-PAPER Editions.
WRITE for Specimen Pages. FREE Pocket Maps if you name this paper.
G. & C. MERRIAM CO.,
Springfield, Mass., U. S. A.

Ask Your Grocer For
CHEEK-NEAL'S COFFEES
Best By Every Test

MEETING OF L. L. MITCHELL RELIEF CORPS

L. L. Mitchell Relief Corps met in regular session and place of meeting, March 27th with President Julia French in the chair. Three officers were absent at roll call.

Mrs. Hattie Hight was elected to membership in our order. Mrs Retta Williams was taken on a transfer. One application for membership was received, and an investigating committee was appointed for it. A very nice report was given by Mrs. Fannie Furgason, patriotic instructor of the Corps, about the patriotic work done in the months of January and February.

Forty-six members and several visitors were present.

EMMA L. RALLS,
Press Correspondent Pro Tem

GREEN GETS RESULTS IN POLK COUNTY.

E. L. Green of Kissimmee, who has been making uniform signs for the State Automobile Association thruout the last several months, visited Bartow last Monday in company with P. A. Van-Valkenberg, secretary of that association, and placed before the county commissioners the matter of having Polk county's roads marked with the style of signs the association is placing thruout Florida.

Mr. Green reports that the county commissioners of Polk county agreed to meet the appropriation of the State Automobile Association with a like sum ($300) and that the work of marking Polk county's roads will be commenced at once.

Courthouse A Busy Place Last Monday.

The county courthouse was a busy place this Monday, occasioned by the monthly meetings of the Board of County Commissioners and the County School Board. Among the prominent visitors at the courthouse were W. H. Fuller of Tampa; John H. Baisden of Kenansville; P. Ekman, State road engineer for the St. Cloud district; C. B. Buckley of Narcoossee; C. E. Carlson of St. Cloud, and Dr. K. Thor Weaver, who is Osceola county's new agricultural adviser, succeeding M M. Javens, who has been transferred to Lake county.

ST. CLOUD, FLORIDA

33 **Lots** in a very desirable residence section of the city. Will sell cheap for cash or will trade for Northern farm, or improved Northern property. Address **J. P. WELCKER, 3007 13th St. N. W., Washington, D.C.** 33-2t.

"Schnarr's Spray Formula" Is An Old Friend With A New Name

Every citrus grower who has used Schnarr's Insecticide knows it is the one positive control for white fly and scale. Results from its use have been so completely satisfactory that there was no room for any improvement in this respect.

Occasionally, however, there have been comments about a slight difficulty in mixing Schnarr's Insecticide with the hard water found in certain sections of Florida. After years of study and many experiments we have developed Schnarr's Insecticide so that it now

Mixes With Hard Water and Stays Mixed

Schnarr's Spray Formula is Schnarr's Insecticide improved. It mixes thoroughly with hard water and will not separate in sudden climatic changes.

As Schnarr's Insecticide is recognized as the leader of all sprays for citrus trees, it is fitting that its makers should be the first to overcome the hard water difficulty.

Schnarr's Spray formula, as it will hereafter be known, should be used in the same proportions and in the same manner as has been the old reliable Schnarr's Insecticide, the standby of Florida growers.

You can use Schnarr's Spray Formula, completely confident that it will quickly and thoroughly control white fly and scale insects and that it will mix with hard water and stay mixed, and in every way prove the completely efficient citrus spray.

J. Schnarr & Company
Orlando, Fla.

Orders will be accepted during March, for shipment immediately or up to June 1st, at prices for which Schnarr's Insecticide has been selling during the past year. On April 1st prices must be advanced on account of higher manufacturing costs, increased prices of chemicals, etc. Order now and save money.

CITY COUNCIL CALLS SPECIAL ELECTION FOR CITY OFFICERS ON THURS., MAY 8

(Continued from Page One.)

against the mayor or to quash the charges—as the councilmen saw fit.

President King asked: "What is the pleasure of the council?"

Councilman Kenney moved that the council proceed with the charges, seconded by Councilman McClay.

Marshal Montsdeoca was sworn as a witness and testified to several instances wherein the mayor had appointed special policemen without complying with the city laws regulating such appointments.

Councilman Kenney was sworn and testified that the mayor had not complied with the city ordinances in calling the recall election of Jan. 14—that the mayor had not recognized the city clerk nor the City Council in calling said election.

City Attorney Crawford, who put the questions to the witnesses, here suggested that the case could be rested at this point; that enough had been shown for the council to act on, if it desired, without going into the other charges and summoning other witnesses.

The council informally agreed to this, and Councilman Kenney read an ouster resolution, as follows:

Resolution
Ousting Mayor Conn

Whereas, the Council of the City of St. Cloud, Florida, did on January 14, 1919, lawfully impeach J. K. Conn as mayor of said city of St. Cloud, Florida; and

Whereas an injunction issued from the Circuit Court of the Seventh Judical Circuit of the State of Florida, restraining the said Council from trying the said Mayor; and

Whereas the said litigation and injunction of said court have been dismissed at the cost of the said mayor; and

Whereas this Council having proceeded with the taking of evidence and the trial of said mayor, and being of the opinion that the charges in said impeachment resolution have been sustained by the evidence heard by the Council; now, therefore be it

Resolved by the Council of the City of St. Cloud, Florida: Section 1. That the charges in the impeachment resolution of the council of the city of St. Cloud, Florida, passed January 14, 1919, be and the same are hereby sustained, and the said J. K. Conn be and he hereby is convicted of said charges and removed as mayor of said city of St. Cloud, Florida.

Councilman Kenney moved the adoption of the above resolution, seconded by Councilman McClay. Unanimously adopted on a roll-call vote.

Decides To Have Only Acting Mayor Until Special Election Fills All Offices

Councilman McClay then introduced a resolution placing the council on record as refraining from electing a mayor for the period between the date of Mayor Conn's removal and the date of an anticipated special and LEGAL election to fill all offices the terms of which have expired. The resolution reads:

Whereas the Council of the City of St. Cloud, Florida, has this date convicted J. K. Conn as Mayor of said City of the charges embodied in the impeachment resolution of January 14, 1919, and

Whereas the said J. K. Conn has been removed as mayor of said city of St. Cloud, Florida; and

Whereas the President of this Council becomes Acting Mayor of said city pending the election of the successor to the said J. K. Conn; now, therefore, be it

Resolved by the Council of the City of St. Cloud, Florida:

Section 1. That it is the sense of this Council that a successor to J. K. Conn as mayor of St. Cloud, Florida, be not elected by this Council under the provisions of the law giving the power of election of a mayor to the existing Council whenever a vacancy occurs within three months of a regular election.

Section 2. That the president of this council, as Acting Mayor, be and he is hereby requested to issue his proclamation calling an election for the offices of mayor and four councilmen at his earliest convenience, and that he continue to act as acting mayor until after the result of said election has been canvassed and the result announced and successors to the officers named sworn in.

Adoption of the foregoing was moved by Councilman McClay, seconded by Councilman Lippincott, and carried by a unanimous roll-call vote.

Action Taken On "Behalf Of Peace, Not For Harmony."

City Attorney, Crawford then suggested to the council that it take action that, while it would "not be for harmony, will be at least in behalf of peace."

"The council should take action to prevent any more public meetings being held in the city hall, unless they are sanctioned by the City Council," said Mr. Crawford. "I have in mind particularly preventing any more meetings here of those individuals and that group who are illegally trying to invade the city's offices and usurp their functions. They are being illegally advised—in fact. I do not hesitate publicly to say they are being advised by a poor lawyer, and that they may be induced to action that would be injurious not only to themselves, but also to the community as a whole."

That no public meeting or gathering shall be permitted within the city hall unless first sanctioned by the City Council.

City Clerk Kenney, being custodian of the city hall, is expected to see that this council order is complied with.

The council had no further business and then adjourned.

About fifteen spectators were present, only two of whom were recognized as belonging to the anti-council faction—W. H. Illman and C. J. Rothrock. Mr. Illman went in just before the council session began, and Mr. Rothrock soon after. The former departed just after the ousting of Mayor Conn, but Mr. Rothrock stayed until all was done.

Mayor Pro Tem King Calls City Election For May 8.

That same day Mayor Pro Tem King, in accordance with the council's action, issued a proclamation calling a special election on Thursday, May 8.

The officers to be voted for are those voted for in the election fizzle on March 25—mayor (one year), treasurer (two years), sanitary inspector (two years), superintendent of streets (two years), assessor-auditor (one year, unfinished term), and bond trustee (three years).

The official election proclamation is printed on page 7 of this number of the Tribune.

The election will be held in strict conformity to the state constitution and to state and city election laws.

Blanks Booklets
Catalogs Stationery
Statements Office Forms

ST. CLOUD TRIBUNE CO.
213 S. Massachusetts
Phone 19

Printing---the Silent Salesman

¶ You wouldn't send out an unkempt, careless, or ill-bred salesman. For the same reason, do not send out any other but attractive, forceful, and interest-compelling printed matter.

OBITUARY.

MRS. RACHEL BARRAT CARMAN.

Mrs. Rachel Barrat Carman was born in Lincolnshire, England, on Feb. 11, 1839, and died in St. Cloud, Fla., on April 4, 1919, in the Chunn hospital, at 7:20 o'clock, aged 80 years 1 month 23 days. Her death was preceded by a lingering illness, due mostly to her advanced age.

At the age of 10 years her parents brought her to America and settled in St. Louis, Mo., where she resided until about three years since, when she and her husband came to St. Cloud for her health. She grew to womanhood in St. Louis and was educated in schools there.

Aug. 23, 1863, she was married to Charles P. Carman. Their only daughter, Jessie, died April 29, 1909.

The deceased was converted in youth and united with the Baptist Church, of which she remained a faithful member all her life. She was an earnest and devoted Christian and her works will live after her.

Mrs. Carman leaves to mourn her loss her aged husband, a sister (Mrs. V. Spaulding of Douds, Iowa), and three grandchildren—Earle Morrison of Detroit, Mich.; Lieut. Charles Morrison of Camp Mercedes, Texas, and Mrs. L. C. Riddle of St. Cloud.

The funeral services were held from the Carlson undertaking-rooms Saturday morning, April 5, Rev. H. H. Bowen, pastor of Livingston Methodist Episcopal Church, having charge of them. The body was laid to rest in the cemetery here—to await the resurrection of the just.

Mr. William Henry Kenney, son of Daniel and Matilda Kenney, was born in Warren County Ohio, near what was then Freeport, but is now Oregonia, on the 28th day of January, 1839. He was stricken while eating his dinner, at his home in St. Cloud, Florida, Friday, April 4, 1919, at 1 o'clock, and died in a few minutes. He had worked in his garden almost all the morning, and had been visiting with his neighbors in his usually friendly manner, and then he went home.

Mr. Kenney grew to manhood, married, and lived almost all of his long life in the great state of Ohio. He once resided in Nebraska for three or four years, and has lived in St. Cloud for about five years.

He enlisted in the service of his country in the Twelfth Ohio Volunteer Infantry and was mustered into the service at Camp Denison Ohio, June 19, 1861, and served a month over three years, and was honorably discharged from the service July 11, 1864. His last service in the war was in the Lynchburg raid. He then returned to Ohio, and engaged in the business of farming.

He was united in marriage to Miss Clara E. Weir, December 5th, 1868. Eight children was born to their union, five sons and three daughters. All are married and have homes of their own. They are Frank L., Banchester, Ohio; Hattie Selsemeyer, Wilmington, Ohio; Carrie M. Seaman, Washington, D. C.; Clinton D., Ludlow, Kentucky; Nellie Spurling, Taylorville, Ills.; Fred B., City Clerk of St. Cloud, Florida; Raymond W., Covington Kentucky; and Howard P. Cincinnati, Ohio. There are twelve grand children and two great grand children.

Mr. Kenney was a farmer almost all of his life, but at one time conducted a grocery business and post office for about 16 years.

He has been an active Christian for a life time. He united with the Free Will Baptist Church in January, 1866 at Martinsville, Ohio. Later he moved his family to another home, and there they united with the Methodist Episcopal Church, in 1878, of which he has been a faithful member since.

At one time he was Commander of the Newtonville Ohio Post for two years, and has been an active member of the Grand Army of the Republic for many years. He has been a member of the L. L. Mitchell Post in St. Cloud, Florida, for about two years.

Mr. Kenney has been a man of frugal habits and of sterling character during a very long life. He had never suffered from long sickness. His sudden passing came as a shock to us all.

The funeral services were held from the Livingston Methodist Episcopal Chruch in St. Cloud, Florida, Monday April 7, 1919, at 3 o'clock p.m. The services were in charge of the Pastor, Rev. H. H. Bowen, who was assisted by the Rev. J. B. Westcott, who was the founder of the church and its pastor for five years, and who has been the Chaplain of the Post for many terms. Also, the choir of the church had charge of the singing.

The body was laid to rest in the cemetery at St Cloud amid his comrades to await the general resurrection.

RESOLUTIONS ON DEATH COMRADE J. N. BURCH

The following resolutions were passed by the New England Society, on the death of Comrade J. N. Burch, who was secretary of the society at the time of his death:

Whereas, In the providence of Almighty God, Brother Burch has been removed by the hand of death from our society; and

Whereas, In his life he represented true manhood and brotherly kindness; therefore be it

Resolved, that we as an organization, will endeavor to carry out his manly principles; and be it further

Resolved, that we extend to his children and friends our heartfelt sympathy and recommend that these resolutions be spread upon our records.

Respectfully submitted,
J. W. RICHARSON
DANIEL HARVEY
F. P. WENTWORTH
Committee.

STREET CREW REMEDIES SANDY STREETWAYS.

Councilman N. H. Washburn, superintendent of streets, had the street-repairing crew at work yesterday covering with mown grasses and weeds the exceedingly sandy street ways at the intersection of Jersey avenue and Eleventh street. The land within a radius of two squares there is dry and sandy, and in dry weather the roadways are almost impassable for automobiles, three of which got stuck there yesterday. In three directions the roadway was covered a distance of almost a block.

BRADENTOWN STORE OF FORMER ST. CLOUD MAN BURGLARIZED.

Some time Sunday night Stone's grocery, on Florida avenue, was entered and merchandise amounting to $75 or $80 was taken. Entrance was effected by breaking out a portion of the glass in one of the rear windows, enabling the thief to insert his hand and undo the catch which fastened the window, giving access to the storeroom. Once inside, the intruder opened the back door, which had been barred, and an accomplice evidently was waiting, as the quantity of goods taken scarcely could have been taken away by one person. The booty included cigars, tobacco, groceries, and meats, the refrigerator being emptied of the latter.—Bradentown Journal, April 3.

The owner is John C. Stone, who formerly was one of St. Cloud's grocerymen.

F. E. Williams
"EVERYTHING FOR THE BUILDER" ST CLOUD, FLA.

Taylor's Barber Shop
HOT and COLD BATHS

Agency LAKELAND STEAM LAUNDRY. Package goes every Wednesday.

Conn Building

PHYSICIANS AND SURGEONS

O. L. BUCKMASTER
Physician and Surgeon.
Office in Conn Building.

DR. E. G. FARRIS
Physician and Surgeon
Office 11th, between Mass and N. Y.
St. Cloud, Fla.

DR. J. D. CHUNN
Physician and Suurgeon
Office Phone Res. Phone
St. Cloud, Florida.

COMMUNITY SING AT BROWN'S CHAPEL.

Last Friday night most of the residents in the vicinity of Brown's chapel, beyond the western boundary of St. Cloud, enjoyed the pleasures and benefits of a "community sing."

The affair was conducted under the direction of Miss Albina Smith, county home-work agent, who came from Kissimmee with five companions to assist in the music, bringing two violinists and a cornetist for this purpose.

Our West St. Cloud neighbors co-operated so heartily and so effectively that the visitors were more than usually gratified with the success of the affair, and one of them said to a Brown's chapel woman: "We shall like to come here as often as we can, for you people certainly can sing."

Another community songfest will be an early feature in that neighborhood.

PLANK'S CHILL TONIC
"The Dependable Remedy during the Epidemic"
CHILLS AND FEVER, MALARIA
COLDS, GRIPPE, INFLUENZA
25 and 50 cts. No Cure-No Pay
Made in Jacksonville, Fla. by
THE TROPICAL CO-OPERATIVE CO.

IT'S NOT YOUR HEART IT'S YOUR KIDNEYS

Kidney disease is no respecter of persons. A majority of the ills afflicting people today can be traced back to kidney trouble.

The kidneys are the most important organs of the body. They are the filterers, the purifiers, of your blood.

Kidney disease is usually indicated by weariness, sleeplessness, nervousness, despondency, backache, stomach trouble, pain in loins and lower abdomen, gall stones, gravel, rheumatism, sciatica and lumbago.

All these derangements are nature's signals to warn you that the kidneys need help. You should use GOLD MEDAL Haarlem Oil Capsules immediately. The soothing, healing oil stimulates the kidneys, relieves inflammations and destroys the germs which have caused it. Do not wait until tomorrow. Go to your druggist today and insist on GOLD MEDAL Haarlem Oil Capsules. In twenty-four hours you should feel health and vigor returning and will bless the day you first heard of GOLD MEDAL Haarlem Oil.

After you feel that you have cured yourself, continue to take one or two capsules each day, so as to keep in first-class condition and ward off the danger of other attacks.

Ask for the original imported GOLD MEDAL brand. Three sizes. Money refunded if they do not help you.

St. Cloud Tribune

Published Every Thursday by the St. Cloud Tribune Company.

Entered as Second-Class Mail Matter, April 28, 1920, at the Post Office at St. Cloud, Florida, under the Act of Congress of March 3, 1879.

SUBSCRIPTION PAYABLE IN ADVANCE, $2.00 A YEAR.

The Tribune is published every Thursday and mailed to any part of the United States, postage free, for $2.00 a year, $1.00 six months, or 50c three months—strictly in advance.

In sending in your subscription, always state whether renewal or new subscriber. In changing your address be sure to give former address.

Reading notices in local column, 10c a line. Rates for display advertising furnished on application.

MEMBER FLORIDA STATE PRESS ASSOCIATION

Advertising bills are payable on the first of each month. Parties not known to us will be required to pay in advance.

CLAUD F. JOHNSON - - - Editor and Owner

WANTED—REAPPORTIONMENT OF COUNTIES AND CONSCIENCE.

The thirteen southernmost counties of Florida (Brevard, Broward, Dade, DeSoto, Hillsborough, Lee, Manatee, Monroe, Osceola, Palm Beach, Pinellas, Polk, and St. Lucie) have only one County Representative for each 16,995 of population.

This State's eleven mid-northern counties (Franklin, Gadsden, Hamilton, efferson, Lafayette, Leon, Liberty, Madison, Suwanne, Taylor, and Wakulla) have one County Representative for each 8,619 of population.

The twenty-three counties in the southern half of the State have one State Senator for each 23,010 of population.

The twnty-eight counties in the northern half of the State have one State Senator for each 14,162 of population.

Votes in the State Legislature where his fellow voter in the

Thus a voter in the northern half of the State has two southern half of the State has only one vote.

Which shows the need and the justice for a reapportionment of representation in the Legislature.

It shows also the need for a reapportionment of conscience among those members o fthe Legislature who represent the northern counties of our State.

There is only one way to do anything, and that is to do it RIGHT. People who take forcible means for obtaining their ends almost always come to grief. The courts of this land are open to persons whose rights are invaded, and this course the real man will take. The people of St. Cloud will lose patience with persons who do things in violation of law. It is hoped that every citizen will keep a cool head, and that some others will not try to override the law if it stands in the way of their personal or parisan ends or desires.

"I HAVE NO USE FOR HIM."

By WILLIAM S. HEDGES, Beaver City, Neb.

(The author of the following fine little poem is a son [illegible] St. Cloud's Farris hotel. Comrade Hedges was one of Gen. Philip H. Sheridan's staff, his regiment being the Second New York Cavalry. His home is at Beaver Falls, where his son William is a school teacher. This is Comrade Hedges's fourth winter in St. Cloud.)

Too oft within this troubled vale I hear
Said of some soul by some one counted dear:
"I have no use for him; he's mean and low;
To every Christian virtue he's a foe."
Perhaps the world looks on and counts him so;
But mind thy speech, and ponder well, I pray,
You little know just what another day
May bring to you—what need you'll have, I say.
For this poor soul, this helpless, erring clay,
He might the cup of cooling water bring,
As sweet from hand of vagabond as king.
O Thou poor, lonely One of Galilee!
Thou didst not say: "I have no use for thee."

RATIFICATION RALLY SONG.

TUNE—"IT'S A LONG WAY TO TIPPERARY."
(Composed by E. Tennyson Smith of Birmingham, England.)

Many years of faithful toil won their reward at last
When the Fed'ral Government the Great Amendment passed.
Giving to the country prohibition nation-wide,
When thirty-six of all the States the law have ratified.

CHORUS—

'Twas a long way to prohibition,
'Twas a long way to go;
'Twas a long way to prohibition,
And we've traveled far, we know.
Good-by to the traffic,
Farewell to its snare!
'Twas a long, long way to prohibition,
But we'll soon get there.

Mississippi promptly led the way in this great land;
Then Virginia and Kentucky took the noble stand;
South Carolina followed; sturdy North Dakota, too;
Then Maryland, Montana, and bold Texas all proved true.

Delaware and South Dakota fought, and won the day;
Massachusetts, in New England, nobly led the way;
Arizona, Georgia, were the next to fall in line;
Louisiana fought, and won a vict'ry that was fine.

Now's our opportunity to work with might and main,
Agitate and pray and vote, full victory to gain!
Then, in nineteen-twenty, songs of triumph we will raise,
While unto God, who leads our hosts, we render thankful praise.

News, Views, And Interviews

REPORTED BY W. J. FRIPP.

HOW MUCH ARE FALSE TEETH TAXED?

Mrs. J. W. Smith, at Kentucky avenue and Sixth street, says she needs a couple of false teeth, but that she fears to buy them lest they cause her taxes to be increased.

Asked whence this fear, she said she would have to pay taxes on false teeth if she bought any.

"Who told you so? Is this a riddle or a joke you are making for me?" asked the reporter.

"The tax assessor told me so," replied Mrs. Smith

"Was he the CITY tax assessor?" inquired the reporter.

"No; he is the assessor who lives out in the country—the one for the county," said Mrs. Smith.

"The last time he came around to our place," continued Mrs. Smith, "he asked me if we had any piano, any horse, any cow, any chickens, any jewelry, and any of several other things—and he wanted to know if I had any false teeth! 'For the Lord's sake!' I said to him, 'are you putting taxes on false teeth?'

"'Why, of course!' he said back to me.'

"So I wonder how much more my taxes would be if I get a couple of false teeth put in," concluded Mrs. Smith.

COMRADE LYNCH'S ROOSTER CLOCK.

One morning this week I asked Comrade W. P. Lynch something about the train time.

"I don't know," he replied. "These new sorts of time have me all mixed up. I wouldn't know what time to get up if it were not for a young rooster I have at home. He got accustomed to being fed at a certain hour every morning, and when that hour comes he begins to crow, and he keeps on crowing until he is fed."

AN ULTRA-RADICAL SUNSHINER.

W. G. Peckham has improved his New York avenue business building occupied by Mrs. R. H. Hatcher's millinery shop, the real-estate office of the Citizens' Realty Co. and C. C. Pike's photography studio, by attaching an attractive and ample awning before the full length of the building.

Of course, somebody must be displeased with it—and none other than Dr. Buckmaster!

"There you are!" ejaculated the doctor, as he noticed the awning being put into place. "Get sun-starved people to come down here to absorb and enjoy our glorious and life-giving sunshine, and then go and put up awnings to keep the sunshine from getting to the people."

MITCHELL GLAD TO SEE USELESS LETTERS DISCARDED.

Comrade Mitchell, at Virginia avenue and Fourteenth street, says he is glad to see this newspaper is beginning to use simplified or shortened words, such as "thru," "tho" "program," etc.,

"The sooner the American or English language is simplified; and the more it is simplified, the sooner it will become the world's universal language—which it is destined to be."

Mr. Mitchell says he is opposed to clinging to habits and processes just because dad and granddad used it.

SUGGESTS MORE CHRISTIANITY.

Mr. Stanton likes this town nevertheless who takes a sort of passive and aloof interest in our civic fussing, says one of St. Cloud's troubles is that which troubles many other communities—too much religion and not enough Christianity.

Mr. Stanton licks this town nevertheless, and he has some expectation of coming here to reside. This is his first visit to our Grand Army town.

ABOUT CLARK AND MARTIN FAMILIES AND HOMES.

Charlotte C. (Mrs. F. F.) Clark says Comrade Ferdinand Rath is not the beach. She told the reporter that she only pebble on the home-beautifying and hubby F. F. have a good start toward making the southwest corner of Eleventh street and Missouri avenue just as much of a beauty spot and show place as Mr. Rath's or anybody else's.

This when the reporter stopped to see what kind of a noise Mr. Clark and Michael Peterson were making back of the Clark domicile. The noise is a new piazza almost surrounding the cottage, with a new room added and a new roof over all. Mr. Clark was doing the carpenter work, assisted by Mr. Petersoñ, who was thus utilizing his morn hours of leisure.

The Clark trees and garden look to be and are flourishing—bright green and well cared for. They are ating garden peas planted on Washington's Birthday; also new spuds. Everything is a Hibernian green.

Mrs. Clark's chief pride, however and perhaps, is in an elevated house of eleven rooms in their front yard—a villa-like structure bearing the label "Our Friends." It contains eleven rooms, and each room is occupied by a family of purple martins. The martin, by the way, is a small swallow imported from Europe, tho the name "martin" is commonly applied to several varieties of swallows.

The Clark and Martin families really seem to be in a fair way to make their premises one of St. Cloud's show places.

COMRADE DEVERS REGAINS MONEY AND HEALTH AT ONCE.

The joke is on Comrade John Devers, one of the New St. Cloud hotel's winter residents.

He has gone and done it just like the man who looks for his hat when he has it on his head.

One morning early this week the hotel was thrown into some commotion by announcement that Mr. Devers's pocketbook had been lost or stolen. A general but vain search for the wallet was made by Mr. Devers and almost everybody else about the hotel.

Finally the loser reluctantly gave up search and inquiry as being vain. He concluded the $350 the wallet contained had been appropriated by some finder of easy conscience and perhaps need.

He went to the hotel piazza and sat down to mourn or ruminate over his misfortune. After a while he said to Hotel Clerk C. C. Leister, who was near by: "I am alarmed about my leg. It has developed a sudden and large swelling this morning." He leaned over and tenderly felt a protuberance on one of his nether limbs, and Mr. Leister did likewise.

The suddenness of the swelling and its unusual shape excited Mr. Leister's curiosity, and he investigated closely and directly.

It was the disappeared wallet! Comrade Devers had inserted it between his shirt and the top of his drawers when he thought he placed it into his pocket, and it had slipped down!

BAILEY KILLS BIG RATTLESNAKE.

Comrade Weston Bailey attracted some attention and created a little alarm last Wednesday morning when he appeared on New York avenue with a diamond-back rattlesnake attached to a cord. He and Mrs. Bailey were driving to their farm several miles south west of St. Cloud when their horse began to "act up." Mr. Bailey got out and discovered and killed the rattler, which the horse had seen. The snake was fully five feet long and had seven rattles and a button, which shows it was nearly 8 years old. The dead reptile was sold to a bystander for $1. Mr. Bailey has thirty acres planted to a mixed crop of corn and watermelons.

Judging from Mr. Bailey's statements about some crops he has raised, the reporter (who knows something about Florida farming himself) has a great, big suspicion that Comrade Bailey can teach beginners a great deal about how to farm in Florida. Of which more anon.

MOURN DEPARTURE OF FRANKLINS AND THEIR MUSIC.

The residents in the vicinity of Kentucky avenue and Seventh street are in mental sackcloth and ashes.

Comrade and Mrs. E. M. Franklin are "breaking up" housekeeping at the home they have occupied on Kentucky avenue between Sixth and Seventh streets and will leave next Tuesday for more northern climates. Mrs. Franklin will go to Brooklyn, N. Y., where her relatives live and where she and her husband formerly had their home, but Comrade Franklin will step off at Asheville, N. C., where he probably will stay thru the summer.

The neighborhood regrets to lose the Fraklins because they are good neighbors, but there is another and equally serious reason. No more will the fine musical instrument sound out in that vicinity its large variety of selections from the best of the world's music and oratory. The Franklins had the finest instrument of its kind in St. Cloud, and they had selected its music with fine taste and discrimination—from the very best that could be obtained. The "ragtime" and the "coon song" were few—very few. The instrument was shipped on before several weeks ago.

They may return to St. Cloud, but, in the language of Mrs. Franklin, "not under present conditions." This, being interpreted, means that the present status of our municipal government does not please them.

I expect to see them back. I felt the same way in 1896 when Bryan was defeated. I thought the country had gone to the everlasting demnition bowwows—and then some. I got over it.

May they have a pleasant journey and a happy sojourn when and whence they depart. Their neighbors will hold their memory green thruout many moons to come—in fact, until the Cracker sand they carry away in their shoes draws them hither again, be it few or many moons.

DR. FARRIS SETS AN EXAMPLE.

Dr. E. G. Farris is having five or six of his vacant lots in this city plowed and planted to velvet beans and whippoorwill peas. The doctor will use the product for provender for that sleek and useful horse that conveys him to his patients. He says he obtained this way most of the hay he used last winter. If owners of other vacant lots would go and do likewise, instead of allowing weeds and waste on their vacant lots, they would improve the appearance of the lots and probably make enough off the product to pay for their trouble.

MICKIE SAYS

Real Estate

OUT OF TOWN
FOR SALE OR TRADE

Property at Palmetto, Fla., to trade for St. Cloud real estate.

Property in Huntington to trade for St. Cloud real estate.

Business room at Peru, Ind., to trade for St. Cloud real estate.

Fifteen acres, subirrigated, two flowing wells, fenced, at Sanford. Would trade for St. Cloud property.

For Sale—A seven-room modern house at Rahway, N. J.

FOR SALE
IN ST. CLOUD

Three-room house, with variety of fruit and furniture—$100.

House and two lots on Pennsylvania avenue—$400.

Seven-room house in Folsom Addition—$650.

Six-room two-story house, with bath and hot and cold water.

Two-room house in good neighborborhood—$425.

ACREAGE

Five acres, with eight-room house and good barn—$800.

Two and one-half acres, with two-room house, well on porch, dug well in yard—$225.

Special values in five-acre tracts. Look them over.

FARMS

160 acres in Marshall county, Minnesota.

140 acres in Narcoossee, Florida.

14 acres at Runnymede Lake, near St. Cloud.

85 acres at Carpenter Station, Tennessee.

310 acres three and one-half miles east of St. Cloud.

575 acres in Ohio—farm land. INVESTIGATE THIS.

RANCHES

One of 6,000 acres.

One of 2,059 acres, with a nine-acre orange grove.

One of 1,100 acres.

These and OTHER bargains in ranches.

GROVES

Two and one-fourth acres—$900.

Two and one-half acres, bearing grapefruit grove—$1,500.

Three and one-fourth acres, one mile from city—$1,000.

Two and one-half acres in grove, two and one-half acres of truck land, and six-room bungalow with two fireplaces—$2,500.

Five acres, with modern bungalow—$3,500.

Citizens' Realty Company

M. Puckett-Foster, Mgr. Peckham Bldg.

ST. CLOUD, FLA.

Would Have New Survey To Get Accurate and Greater Land Acreage

County Tax Assessor W. I. Barber called the attention of the Board of County Commissioners, at its meeting this Monday, to discrepancies in several sections of Osceola county lands as shown on the government maps on file here.

These maps were made several years before drainage was undertaken in this county, and in many instances they show but fractional parts of sections as containing land, the other part being shown as overflowed land or as lakes.

Mr. Barber instanced one section east of St. Cloud in which the map shows the water lien of a lake as having been a mile further north than it is known now to be. There are several hundred acres of land in this section, he said, which now are high and dry, that were not on the maps made by the Government, but which maps are the authority on which deeds must be based.

Mr. Barber asked that the commissioners provide a new survey of one section of land, to ascertain how many acres in excess of the acreage shown on the Government map can be found.

At this juncture, Attorney Pat Johnston, attorney for the board, pointed out that the county would not have any right to survey private lands; that if extra acreage has been uncovered by drainage, it would become Government or homestead land, and that it is a matter for the Government to handle.

This has brought up an important question that should be investigated, as it was shown that in one section the county is getting taxes on only a few acres, whereas every one who has traveled thru that section of land knows there probably are more than 400 acres of good high and dry land therein.

If the lands uncovered by drainage belong to the Government, then they are homestead lands and are open to entry by any settler who complied with the homestead regulations.

If the recovered lands belong to the State, then the Internal Improvment Board holds title to them and should have surveys of them made and the lands should go to the proper department for sale or settlement.

Another matter developed about such lands was that the school lands probably would be increased, as every sixteenth section of State lands belongs to the public-school fund.

The final outcome of this proposition will be watched with interest, as there is likely to be objection made by property owners holding possession of such lands, particularly where one person owns all the land surrounding any reclaimed overflowed land.

Polly Ticks and Polly Talk

REPORTED BY W. J. FRIPP.

SUPPLEMENTAL ELECTION RETURNS

The voting returns of our latest messed-up city election were incomplete as published in the Tribune at the time. A bit of memorandum was overlooked, and the votes of the six candidates who "contested" against Gehue Rowland for bond trustee were not published. Ballots cast for his opponents as follows:

George Dennis	1
N. Edwards	1
Seth Roth	1
J. D. Chunn	1
Labor W. Farris	1
Samuel Brammar	6

Some hypercritical students of our local politics assert it is obviously easy to explain where Messrs. Dennis, Edwards, Roth, Chunn and Farris got THEIR one vote each. J. A. McCarthy was overheard advising one voter to vote for himself—for the voter's self, not Mr. McCarthy's self. There is some speculation and cogitation, however, concerning the source of five of Mr. Brammar's six votes. Here is where the "politicianers" are guessing.

This slogan is suggested for the City Council's friends:

"He or she who is against us is Witham!"

EACH STATE HAS ELECTION LAWS THAT MUST BE COMPLIED

In St. Cloud's pseudo-election on March 25 last, several citizens (men) were much aggrieved because they had lived in St. Cloud a number of years and yet were not allowed to vote.

It is well to consider a fact that will apply to voting in any State in the Union. This is: That a man may live six or sixty years in a community, but that he will not be allowed to vote unless he fulfills certain requirements imposed by the State or city election laws.

Any citizen who places any value on his right to vote certainly should put himself to the very small trouble of asking a few questions about what he is required to do to become a voter.

No State allows any one man to make his own election law.

ONE GUESS WHOM HE MEANS!

S. T. Naylor of Dover, Ohio, writing to the Tribune relative to his subscription, adds:

"I expect to be back in St. Cloud next winter. It seems to me we have got into bad shape in regard to elections in St. Cloud. It would seem that we have only one real smart man in St. Cloud—and he is certainly too smart for the rest of them."

Just one guess—and only one—as to whom Mr. Naylor means:

OUR SUBSCRIBERS SAY:

Thoroly Enjoys Tribune; Says It Is A Credit To St. Cloud.

To Editor of St. Cloud Tribune:

I enclose a postoffice order for $2, which entitles me to the Tribune until Sept. 27, 1919. In June I sent you 50 cents for a three-month subscription, which expired in September; but you have courteously continued sending the paper, which I hav thoroly enjoyed; and I take this occasion to thank you for your kindness.

Your paper is certainly a clean, well-edited little journal and a credit to St. Cloud.

I spent the winter of 1916-17 in your enterprising little city, and I have never lost interest in the community, which I intend to visit again.

With best wishes for the growth and prosperity of St. Cloud, and the Tribune as well, I am sincerely,

(MRS.) GEORGIA E. EVERETT.
300 Haven avenue, New York city.

California Climate Is Inferior To St. Cloud's.

To Editor of St. Cloud Tribune:

Please find enclosed postal order for $1 to extend my time for your paper. I want to keep in touch with the people of St. Cloud. We are having California weather now; rain down here, in the valley and everything green and nice, and snow on the mountains. I like it better there than I did at first, but it doesn't come up with St. Cloud's climate. Best regards to you and my St. Cloud friends. T. W. LAMSON.

Will Stay In St. Cloud As Long As She Shall Live.

To Editor of St. Cloud Tribune:

My Friend—Please find enclosed $1 for renewal to the St. Cloud Tribune, to be sent to my present address, as I expect to remain in St. Cloud as long as I live. * * * Your paper is very good, and I have no suggestions to make. Thanking you for past and present favors, and wishing you success for many, many years, I am very truly your friend and subscriber,

MRS. SARAH E. HOPKINS.
St. Cloud, Fla.

Reading Tribune Makes Him Too Homesick.

To Editor of St. Cloud Tribune:

Please find enclosed 50 cents to pay my indebtedness to your valuable paper. Thank you for waiting. Will you please stop when my time is up? (I think the 24th of this month—March.) My reason for stopping the Tribune is failing eyesight, and—it makes me too homesick to read it. I was down there ten months. I think the Tribune is all right. Wishing you all the success possible, I remain yours respectfully.

JOHN VAN NATTA.
Claremont, Va.

Expects To Move To St. Cloud.

To Editor of St. Cloud Tribune:

Enclosed find $1, for which please send the Tribune to my address. * * * I am interested in your part of the country, as I have a five-acre tract near St. Cloud and I am thinking somewhat of making a change to that climate.

MRS. LOTTIE GILLIS.
Topeka, Kan.

Bank Failure Hit Him Hard, But He Buys $5 Worth Of Tribune.

To Editor of St. Cloud Tribune:

As you have been good enough to send me the Tribune without any assurance of getting your pay, I am sending you a check for $5 for arrears and as much longer as this will pay for.

I had $2,357.48 in the Blooming Bank of St. Cloud when it failed. If it had not been for that, I would have been in St. Cloud and making it my home now. I just got a 10 per cent dividend. So I have a little money on hand.

With best wishes for your future, I am respectfully yours.

S. T. SMITH.
Guler, Wash.

Says Tribune Is Fine.

To Editor of St. Cloud Tribune:

I am sorry that I have failed to pay in advance, but the matter was entirely overlooked. Enclosed is $1. This will move the date of my sub. to 7-1-19. YOUR PAPER IS A FINE ONE. Respectfully,

ARRIE R. (MRS. I. B.) BEACH.
Marietta, Ohio.

SENSATIONAL STOCK-REDUCING SALE!

Beginning Saturday, April 5th, at 8 A.M.--Lasting For 10 Days Only

We Will Offer Our Entire Stock of Dry Goods, Shoes and Notions at Prices Which Must Appeal to the Discriminating Public. This Is Not a Sale of Remnants and Shoddy Goods, BUT AN OFFERING OF OUR IMMENSE STOCK OF HIGH CLASS GOODS WITHOUT RESERVATION. **H. C. STANFORD CO., Kissimmee, Fla.**

COMING VISITING GOING

ST. CLOUDLETS

LOCAL PERSONAL SOCIA

You can pay county or city taxes at A. E. Drought's office. 20-tf

Mr. Charles H. Johnson left on Monday for Lakeland where he has employment.

Auto for hire. S. W. Porter. tf

The Michigan Association held a picnic on Wednesday at the home of J. F. Bullard on the lake front.

Mr. and Mrs. J. F. Hanan came over from Lakeland Sunday to spend the day with their son and family.

Fire insurance. See A.E.Drought. 12tf

Mr. and Mrs. Leeds, who recently bought the O. C. Russell grove, left on Wednesday for Malden, Mass.

Herman Cameron was one of our winter visitors who left last Tuesday for his Northern home, at Alliance, Ohio.

Messrs. Anson McGill, Bailey, Bob Fry and Dr. Scott returned on Friday from a fishing trip to Lake Alligator.

Dr. O. L. Buckmaster, physician, surgeon, and osteopath, Conn building. 24 tf

Miss Margaret McGill, who has been visiting her parents for the past three weeks, left on Thursday for Chicago, Ills.

Mr. and Mrs. E. S. Nesbit left on Monday for their home in New Jersey, after spending the winter at their St. Cloud home.

Mr. Ausbaugh, who has spent some time at the soldiers' home at Johnson City, Tenn., arrived at his home here on Friday last.

L. C. Riddle, dentist. Office hours, 8 a. m. to 5 p. m. Conn building. 51-tf

Mrs. William Bircher left on Tuesday to visit a sister in Virginia, then on to Crookston, Minn., where she expects to make her home.

Rev. Jenkins, Charles Miller, A. S. McKay and Hatton Tillis motored to Tampa on Tuesday to consult a doctor about the latter's eyes.

G. B. Lawson, superintendent of the Kissimmee water and electric-light plant, had business in St. Cloud yesterday with Plumber Harris.

The Army and Navy Union, No. 141, meets every first and third Monday afternoon at 2 o'clock in the Moose home, on New York avenue. F. B. Munsell, adjutant. 18-tf

Mrs. L. L. Harvey and little son, from Sanford, are guests this week of Mrs. Harvey's mother, Mrs. W. H. Eaton, on North Pennsylvania avenue

S. W. Porter, real estate, insurance.

One of Tuesday morning's departures was Mrs. William Bircher, widow of St. Cloud's lately deceased former mayor, William B. Bircher, who went to Portsmouth, Va.

Rev. and Mrs. J. B. Westcott, Rev. and Mrs. W. F. Kenney, Rev. H. H. Bowen, Rev. and Mrs. N. W. Beauchamp, and Dr. and Mrs. Scott spent last Thursday fishing at Alligator lake.

The Eastern Star will give a chicken pie dinner in the old G. A. R. hall on Saturday, April 19th. Beginning at 11:30 o'clock, the meal will be served. Dinner, 35 cents; coffee and pie, 5 cents each extra.

Mr. A. E. Drought has been appointed agent for the Great American Insurance Company of New York, in succession to the late Mr. C. A. Robinson, whose agency he has taken over. 32-2t

Mrs. Lemuel Griffin has had her vacant lot at Sixth street and Kentucky avenue plowed and disked and yesterday she was planting it to Indian pumpkins. Mr. Griffin was her first assistant planter.

Mrs. Thomas Davidson and son, Franklin, who have been spending the winter in St. Petersburg, came to St. Cloud last Friday for a weeks stay before returning to their home at New Castle, N. H.

Dr. and Mrs. Scott and little daughter, Evelyn, who have been spending the winter here, leave on Saturday to spend a few days at Daytona, then to visit Jacksonville, where Mrs. Scott and Evelyn will go to Kent, Ohio, and Dr. Scott will return to St. Cloud for a while longer.

The Ladies' Auxiliary of the Army and Navy Union meets every second and fourth MONDAY afternoon at 2 o'clock in the Moose home. E. Vreeland, Lady Commander. 18-tf

Mr. and Mrs. Forest Wright very royally entertained about thirty of their friends at their home on Caroline Ave. and 13th street Monday night. It was a surprise on Forest for his 22nd birthday. After playing games and having light refreshments all went home feeling they had spent a good evening.

John D. Crosby, one of the old-time settlers in this part of the county, was in St. Cloud several days ago from his home, at Lake Conlin, fifteen miles east of here and near the Dixie highway. He says bad weather has damaged and hampered his farming operations this winter. He is another man who knows how to grow sweet potatoes. He dug and stored 200 bushels off one acre last fall, which he now is disposing of at $2 a bushel. Besides this quantity, his family dug and used many bushels off the same piece of ground.

J. C. Farley left Wednesday morning for the North.

George W. Fox, president of Kissimmee's City Council, was a business visitor in St. Cloud on Monday.

Rev. and Mrs. A. L. Brand have gone to their former home, at Naples, N. Y., for a summer visit.

Joseph Hunt and C. McBride of St. Joseph, Mo., are visitors in St. Cloud this week, Mr. Hunt having come to visit his uncle, Comrade Stephen Hunt.

Mr. and Mrs. D. C. Cope left Tuesday for their new home, in Coventry, R. I., going by automobile as far as Sanford, whence they will travel by boat.

Mr. and Mrs. Andrew Allen left Tuesday morning for their Northern home, in Providence, R. I., after staying the winter in St. Cloud.

Mr. and Mrs. E. Frank Lockwood and two children, Lyman and Winifred, left on Tuesday for their summer home at Cos Cobb, Conn., after staying the winter in St. Cloud.

Rev. and Mrs. J. T. W. Stewart and Mr. and Mrs. Albert Manypenny left Monday for Fort Pierce to attend the sessions of the Florida Presbytery of the Presbyterian Church.

Comrade J. D. Alexander, who made his home at the Lake View hotel two winters, but who has been staying in Orlando some time, was a visitor here Thursday and Friday of last week.

Mrs. Emmeline Knapp, Mrs. Cranston ,and Mrs. Ella Cranston were very pleasantly entertained at supper on Sunday last at the residence of Mrs. Dorothea Jaques, on Massachusetts avenue.

Dr. F. F. H. Pope and wife left on Saturday last for Kent, Ohio where they were called by the death of Mrs. Pope's brother-in-law, A. B. Stutzman. Dr. Pope probably will be absent two weeks.

Mr. and Mrs. Paschal Strode and Comrade John Wilkes have gone to Doctor's Inlet to spend a few weeks, where Mr. and Mrs. Strode will visit with Mrs. Strode's sister, who is reported ill.

Fred Cone, and his mother and sister, Mrs. Edith Cone Brogden, left on Wednesday for their home in Leitchfield, Conn., and will stop on their way at Savannah, Charleston and Washington for short visits.

C. C. Leister, who has been serving as hotel clerk and guide and philosopher for the winter residents at the New St. Cloud hotel this season, left early this week for a summer stay in the North, going from here to Milwaukee, Wis.

Isaac Harry, who has been staying the winter at Lake Worth and Miami, arrived in St. Cloud on Wednesday morning for a visit of two or three weeks before leaving for his Northern home.

J. F. Pratt and wife leave Tuesday for Norwalk, Ohio, after having been visitors here since December 9th. They have spent six winters in St. Cloud and will in all probability be numbered among our guests ere the wintry blasts are felt in their old Ohio home

Comrade V. C. Lenox celebrated his 75th birthday last Saturday, April 5; and so did Comrade William Leaton, who became 76 years old that day. A 6 o'clock dinner was a prominent feature of the occasion—perhaps the most prominent, as Mrs. Lenox is famous as a cook. Mrs. Lenox and their grandson, Lieut. Lenox Trickle, also were present.

A number of the friends of Mr. and Mrs. J. E. Riley assembled at their beautiful home on Illinois avenue on last Tuesday afternoon to congratulate them, it being their Golden Wedding anniversary. A very enjoyable time was spent, and dainty refreshments were served by the hostess assisted by Miss Dean and Mrs. Kibbe. They received gold coin and other nice gifts. The time for departure came only too soon, and all left wishing them many more years of happiness.

RUPTURE EXPERT HERE

Seeley, Famous In This Specialty Called To Kissimmee

F. H. Seeley of Chicago and Philadelphia, the noted truss expert, will personally be at the Graystone Hotel and remain in Kissimmee this coming Wednesday, April 16th, from 9:00 a.m. until 5 p.m. Mr. Seeley says: "The Spermatic Shield will not only retain any case of rupture perfectly, but contracts the opening in 10 days on the average case. This instrument received the only award in England and in Spain, producing results without surgery, injections, medical treatment or prescriptions. Mr. Seeley has documents from the United States Government, Washington, D. C., for inspection. All charity cases without charge, or if any interested call, he will be glad to show same without charge or fit them if desired. Business demands prevent stopping at any other place in this section.

P.S.—Every statement in this notice has been verified before the Federal and State Courts.—F. H. Seeley. 33-1tpd

Comrade E. E. Livermore arrived in St. Cloud last evening to spend three months at his old home, here, after having been several months at the national soldiers' home in Johnson City, Tenn., where he was connected with the staff of that institution. He was among the first settlers in St. Cloud and has a host of friends here who are glad to welcome him home.

The attention of owners of cattle is directed to the notice published elsewhere in these columns by the United States veterinary inspector for Osceola county. All cattle, in or out of the town, mut be dipped on April 11 and 12 and at intervals of fourteen days for some time thereafter. This is necessary to make certain the eradication of cattle ticks in this county.

Announcement was made last week that the Okeechobee Publishing Co., had bought the Okeechobee Call, changed the name to the Okeechobee News, and selected S. J. Triplett, formerly of St. Cloud, as editor. Triplett has started off well, being a natural-born booster. He has already forgotten all the beautiful places he ever wrote a line about and declares that Okeechobee is the one garden spot of the universe.

Mrs. J. C. Wolfe and her brother, H. E. Burns, and also the latter's wife, left for their Northern homes Tuesday morning, after spending in St. Cloud what to them was a delightful winter—their first one here. They expect to return next season, having found our people so very sociable, and they will keep in touch with their St. Cloud friends thru the Tribune, which will follow to their homes.

This Friday evening the Kissimmee lodge of Odd Fellows will be hosts to a district meeting of members of that order. An invitation is extended to all visiting brothers in St. Cloud to attend this meeting and hear reports of the work in this district. J. L. Overstreet of Kissimmee is deputy grand master for the district, and he has been doing some excellent work since his appointment, made at the last Grand Lodge meeting. A large delegation from the St. Cloud lodge will attend the meeting.

Elmer C. F. Baker, who is serving on the United States ship George Washington, arrived in Lakeland on April 6 to visit his mother and his grandmother, Mrs. William Phillips and Mrs. Anna Blaich—the latter now visiting Mrs. Phillips. Mr. Baker's stay is quite short; else he gladly would run over to see his many friends in St. Cloud. He sends a message of best wishes and remembrance to all of them. His ship is that which has been taking the President to and from France.

Joe Cathcart arrived home from service in the navy this week to spend several days with his mother and sisters, in this city. Joe has gained several pounds in avoirdupois since entering his country's military service. He has been across the salt water more than ten times during the fighting period and since the armistice was signed. He will return to service before the end of the month, and he does not know when he will be discharged, tho he says he would like to come home to stay, now that the big fight is over.

C. J. Motes, field representative of the Florida State Automobile Association with headquarters at Orlando, was in the city today in conference with Mr. J. Edward Krause with reference to the organization of a St. Cloud Motor Club, which will take place here next Wednesday. Mr. Mote states that there are more tourists coming into Florida by automobile than by train, and that it is the purpose of the State Automobile Association to see the population of the state doubled in the next five years.

Lieut. A. M. White, son of Comrade C. M. White of this city, has sent to his father a German helmet, which arrived from France this morning. Some time ago the lieutenant sent to his father some white threads taken from the Germans' surrender flag, which had been divided as souvenirs after the armistice was signed, last November. Comrade White, being a veteran of the Civil War, is very appreciative of the souvenirs and is glad he had a son to enter the World War on the side of right and humanity.

We are again indebted to Dr. N. A. Strait of Washington, for another copy of "Come-Back," the official publication of the returned soldiers issued by the boys in the Walter Reed General Hospital in Washington. To "Come-Back" belongs the credit of starting the movement that has already practically eliminated the fakers who took advantage of wearing the uniform of returned soldiers to beg alms of the public and prey on patriotic people for money. The protest started by "Come-Back" was at once taken up by the daily papers throughout the country with a result that it is now known that no returned soldier has to beg for anything or obtain money by selling persons useless and fake souvenirs.

Burna ("Hinie") Levi, son of C. M. Levi, arrived home from France on Monday after being in service for nearly two years, fifteen months of which was in service in France. Burna was before Metz with a batallion of heavy gunners preparing for a final bombardment, when the armistice was signed and orders to stop fighting was received. He said the general wish of the boys over there in the fighting line was at that time for only ten days more fighting so they would get deep into Hunland before accepting surrender. He was in several severe battles and twice injured, but is home again spick and span and ready to take his place in the business world and help run this part of the universe in a progressive manner. Burna has a host of friends here who have been extending congratulations this week.

"Dad" Wilson, one of the highly-esteemed veterans who winter in St. Cloud, has gone to Michigan for the summer.

Comrade and Mrs. Philip H. Sipe have ended their winter visit to St. Cloud and have returned to their home in a colder climate, at LaPlata, Md.

Comrade F. A. Thayer, who has been a winter visitor her about six months, staying at Mrs. Veeder's home, went away Tuesday to his Northern habitat, which is Thompsonville, Conn.

Mr. and Mrs. J. B. Kessler and Mrs. J. L. Ganvee were among Tuesday's departures, they going to Michigan, the former to Detroit and the latter to Clayton.

Mrs. Frances R. Riley, first reader in our local Christian Science Church, has moved from Kentucky avenue to the Cute cottage, on Eleventh street between Jersey and Wisconsin.

Comrade David (popularly known as "Dad") Baldwin and Comrade Melaney went away Tuesday morning to their Ohio homes, after having wintered in St. Cloud. Their departure leaves quite a vacancy in "comrade" circles.

Mrs. B. Butler has moved from the residence she occupied on Jersey avenue between Eleventh and Twelfth street dan now lives in the Shaw house, on Missouri avenue between Eleventh and between Eleventh and Twelfth street and now lives in the Shaw house, on Twelfth.

Desire (known better as "Daisy") Pillot has gone to Cincinnati, Ohio, to be with his relatives. His reason for leaving is that his years are making it inadvisable for him to live alone. Comrade Pillot's case is only one of many that illustrates the great need for a soldiers' sanitarium in Florida—the location of which pre-eminently belongs to St. Cloud.

"The Midnight Patrol" is the great special attraction secured by Manager Woodbeck for the patrons of the Palm theater here this Saturday night. This picture has been a great drawing card wherever it has been shown. The policemen used in reproducing the picture are real officers of the law in California, where the underground opium dens were used as a stage setting for part of the picture.

Mrs. W. S. Reynolds and a granddaughter, Miss Ruth Stewart, from Wichita, Kan., are visiting the former's parents, Dr. and Mrs. R. M. Buckmaster, and her brother, Dr. O. L. Buckmaster and family, in St Cloud. They are spending part of their time with Mrs. Reynolds's brother, Dr. R. P. Buckmaster, and his family, at Orlando, Fla. The visitors are delighted with Florida and the Southland in general. They will leave for their home on or about the 15th of the month. A family reunion of the Buckmasters took place here last Sunday—the first time within twenty years that Dr. and Mrs. R. M. Buckmaster and all their children have been together at one time.

FAREWELL DINNER IN HONOR OF MR. AND MRS. HOUSTON.

One day early last week a feature at the New St. Cloud hotel was a farewell dinner for Mr. and Mrs. Houston and their niece, Miss Houston.

The host and hostess were Mr. and Mrs. Reamer, who are winter visitors from Franklin, Pa.

Others who comprised the affair's twelve participants were Mr. and Mrs A. D. Harman and daughter, Miss Harman, Mr. and Mrs. B. Dalby, Mr. and Mrs. A. Kiehl, and Mrs. Josie Harman.

The Houstons have returned to their Northern home, at Latrobe, Pa.

This item was accidentally omitted last week.

Sales Thru Citizens' Realty Company.

Mr. and Mrs. Isaiah Chatfield of Rochester, N. Y., bought Mrs. Thayer's bungalow on North Pennsylvania avenue.

C. P. Mathews of Cape Girardeau, Mo., bought a fourteen-acre grove and truck farm of A. J. Thurber.

Mrs. Guerdrune of Washington, D. C., bought the McEndree home, on Ohio avenue.

David Jennings bought the business block now occupied by the Riggan grocery and the telephone company.

Mrs. Helena Roby has sold her home, at the corner of Fourteenth street and Kentucky avenue, to Mr. Mary VanDenberg.

Mrs. Mary VanDenberg sold the club house on the lake front to Mrs. Helena Roby.

R. G. Thomas of Greensboro, N. C., has bought the Tindall brothers' grove at Narcoossee.

J. B. Tindall has bought a 120-acre farm at Alligator lake.

Seen and Heard at Curb Market

The western curb of Pennsylvania avenue between Tenth and Eleventh streets was closely lined with automobiles, wagons, and wheelbarrows of persons who were vending their products on our curb market last Saturday morn.

Boswell's Wares And Crops.

J. H. Boswell, one of St. Cloud's best-known gardeners, was there with such a quantity of produce that scarcely can it be understood how he got it there in one barrow load—duck eggs, chicken ditto, radishes, carrots, dandelion greens, and several other vegetables. Both duck and chicken fruit sold at 40 cents a dozen.

Mr. Boswell says this season's weather has been "the toughest" he has experienced in his several years of Florida gardening and has damaged his crops considerably. He has a fine lot of corn coming on, nevertheless, and that it is silking out excellently and will produce roasting ears two weeks from now.

Indian Runner is the variety of his ducks. "They never quit laying," he said. He is beginning to raise rabbits also.

Whites Had Plenty Of Grapefruit.

G. H. and Mrs. White, from one and one-half miles north of Ashton, were selling fresh pork, sweet potatoes, and a lot of small but bright and fine-looking grapefruit.

Brown There With Papayas.

C. L. Brown of Twelfth and Wisconsin had a basket of papayas, one being almost as large as a quart measure. The reporter, having lived three years on the Florida keys in his boyhood, is familiar with this fruit, but he never before heard it called "tree pumpkin," as is done by some St. Cloud people. The keys residents call them "paw-paws" or "papaws." The correct name, or more correct name, is "papaya"—a Spanish word, pronounced "pah-PAH-yah" (strong accent on second syllable, as with most Spanish words).

Culinary Products Present.

Mrs. Williams had pies, bread, and other culinary products, the appearance of which spelled "more" to a hungry or near-hungry onlooker. She had chicken eggs on sale, too.

Another $2 Worth For Him.

To Editor of St. Cloud Tribune:

Enclosed please find draft for $2 for another year's subscription to the Tribune. Yours repectfully,

O. W. HAMILTON. Amoret, Mo.

You are not true to yourself unless you read your local newspaper.

TAX NOTICE!

In view of that so many property owners have paid their 1918 State and County taxes, supposing that the tax books would close on April first, who would not have paid at this time, I will close tax books on April 15th. Deposits must be in my office on or before that date to avoid additional costs.

C. L. BANDY
KISSIMMEE, FLORIDA, APRIL 1, 1919 — Tax Collector

666 has more imitations than any other Chill and Fever Tonic on the market, but no one wants imitations. They are dangerous things in the medicine line.-Adv.

WHY PAY

$35 to $45

—FOR—

TAILORED SUITS

—when you can get our

GENUINE SCHLOSS BROS. CLOTHES

made up in the very latest styles

—AT—

$15 to $30

—they look well and fit well and wear well.

¶ And remember we handle a good staple line of Dry Goods and Notions, with the Queen Quality, W. L. Douglas and Florsheim Shoes.

¶ Just received a new stock of Warner's Rust-Proof Corsets and Hole-Proof Hosiery.

H. C. STANFORD Co.

New York Ave. Josh Ferguson, Mgr.

PORTIERE and CURTAIN RODS

—SEE OUR WINDOW DISPLAY—

The best and newest designs on the market. Don't fail to see them. Also notice the Portiere Curtain Rings and Adjustable Spring Sash Curtain Rod.

Just received a delayed shipment on Variety Goods.

Just a few Umbrellas left at $1.00

A special lot of Girls' and Misses' Dresses at 79c, 98c, and $1.25

JUST THE THING FOR SCHOOL

Our big 10c counter is growing. You will find bargains there. Call and look them over.

Opp. Depot **W. B. MAKINSON CO.** St. Cloud

HOG BON

A SUBSTITUTE FOR

TANKAGE

without its ODOR and

AT HALF THE COST

ONLY $3.00 per 100 lb. SACK MONEY BACK if results not satisfactory. FEEDING DIRECTIONS—Mix thoroughly 5 lbs. Hog Bon with 95 lbs. ground grains. Feed wet (slopped) or dry in feeders.

For Sale by

E. O. PAINTER FERTILIZER CO.

JACKSONVILLE, FLA.

CHURCH DIRECTORY

CHRISTIAN CHURCH.

Rev. I. L. Jenkins, Pastor.

Bible School.....10 a. m.
Preaching.....11 a. m. and 7 p. m.
Christian Endeavor.....6 p. m.
Prayer meeting (Wednesday)..6 p. m.

PRESBYTERIAN CHURCH.

Rev. J. T. W. Stewart, Pastor.

Bible School.....10 a. m.
Preaching.....11 a. m. and 7 p. m.
Christian Endeavor.....6 p. m.
Social prayer service (Wednesday).....7 p. m.

METHODIST EPISCOPAL CHURCH.

Rev. B. H. Bowen, Pastor.

Sabbath School.....10 a. m.
Preaching.....11 a. m. and 7 p. m.
Junior Epworth League.....3 p. m.
Epworth League.....6 p. m.
Class meeting.....6:30 p. m.
Prayer meeting Wednesday)...7 p. m.
Ladies' Aid Society (second and fourth Tuesdays each month)..2 p. m.
Woman's Home Missionary Society (first Thursday of each month).....2 p. m.
Woman's Foreign Missionary Society (third Thursday of each month).....2 p. m.
Official Board (first Tuesday in each month).....6:30 p. m.
Sunday-School Board (second Tuesday in each month)...6:30 p. m.
Epworth League's business meeting (Friday).....7 p. m.
Epworth League social (fourth Friday in each month)....7:30 p. m.

BAPTIST CHURCH.

(Pulpit to be supplied.)

Bible school.....10 a. m.
Preaching.....11 a. m. and 7:30 p. m.
Prayer meeting (Wednesday) .7:30 p. m.
Ladies' Aid Society (first Friday in each month).....2:30 p. m.
Woman's Missionary Union (third Friday in each month).....2:30 p. m.

CHRISTIAN SCIENCE SOCIETY.

Service, Sunday at 11:00 a.m.

Subject, April 13th—"Are sin, disease and death real?"

Testimony meeting Wednesday evening at 8:00 o'clock. The reading room is open Monday and Thursday from 2:00 to 4:00 p.m.

ATTORNEYS AT LAW

LEWIS O'BRYAN,
Attorney-at-Law,
Kissimmee, Fla.

MILTON PLEDGER
Attorney at Law
Lesley Bldg., Dakin Ave.
Kissimmee, Florida

W. B. CRAWFORD
Attorney at Law
Citizens Bank Building
Kissimmee, Florida

KRIBBS, AKERMAN & STEED,
Attorneys at Law
Rooms 11 and 12, State Bank Bldg.
Kissimmee, Florida

Pat Johnston. G. P. Garrett.
JOHNSTON & GARRETT,
Attorneys-at-Law.
Offices: 10, 11, and 12 Citizens' Bank Building, Kissimmee, Fla.

NARCOOSSEE

Hooray! The old hen came off this morning with a nice brood of chicks.

Carl Tyson, who was injured in an automobile accident several weeks ago, has come back to his home.

Mrs. Mattie Wilson and Lee Wilson were down to visit Mrs. Wilson's parents, Mr. and Mrs. Tyson last week. They returned to Orlando on Sunday afternoon.

Mrs. Johnson has moved back to her country home from Kissimmee.

Marion Simpson of Oklahoma City, Ok., who has been visiting here a while has returned to his home.

Cattle dipping here is going on satisfactorily.

The public school is prospering under our good school teacher.

BAPTIST CHURCH NEWS.

(Contributed.)

Services at the Baptist church will be as follows until further notice:

Sunday school at 10 a. m.

Preaching at 11 a. m. (at which service this Sunday Miss Mary Kinsman will sing a solo).

Baptist Young People's Union at 7 p. m.

Preaching at 8 p. m.

Dr. M. Puckett-Foster will preach at both sermon services this Sunday.

Dr. Duke of Tampa is expected to commence special services in our church on April 21. Come and receive a blessing.

The interest in our church services continues to increase.

PROTZMANS GIVE A FAREWELL PARTY.

Comrade and Mrs. A. N. Protzman gave to a few friends last Wednesday a farewell party at their home, on Seventeenth street and Kentucky avenue. Those there were Comrade and Mrs. Marcell, Mrs. Primm, Comrade Rowland, and Comrade and Mrs. A. S. Currier.

The table was abundant with good things to eat. Singing and story-telling featured the gathering, all members of which had a right jolly good time.

BADGERS, TAKE NOTICE!

The Wisconsin Association will meet in the Moose hall in the afternoon of April 17. All members and all Wisconsin people are invited to attend. Refreshments will be served after the business meeting and the program have been finished. NANCY STILLWELL
Press Correspondent.

HOW FAR IS ORLANDO?

Not So Far That the Statements Of It's Residents Cannot Be Verified

Rather an interesting case has been developed in Orlando. Being so near by, it is well worth publishing here. The statement is sincere—the proof convincing:

F. B. Osborn, carpenter, 402 West America Street, Orlando, Fla., says: "Heavy lifting is what weakened my kidneys a year or so ago and caused backache. At times when I stooped over to pick up a timber, sharp pains struck me across the small of my back and I could hardly straighten again. I laid this trouble to lumbago. My kidneys acted too freely, too. I had to get up often nights on this account. Hearing of Doan's Kidney Pills I got a box and began taking them. They knocked the lumbago out of me and made my kidneys well again."

60c, at all dealers. Foster-Milburn Co., Mfgrs., Buffalo, N. Y. Adv.

PLAN INTERIOR OF NEW HOUSE

Decorations Should Harmonize With the Furnishings.

CAREFUL STUDY IS REQUIRED

Design Shows Eight-Room House That Will Be Economical, but Can Be Made Cozy and Comfortable With Little Effort.

By WILLIAM A. RADFORD.

Mr. William A. Radford will answer questions and give advice FREE OF COST on all subjects pertaining to the subject of building, for the readers of this paper. On account of his wide experience as Editor, Author and Manufacturer, he is, without doubt, the highest authority on all these subjects. Address all inquiries to William A. Radford, No. 1827 Prairie avenue, Chicago, Ill., and only enclose three-cent stamp for reply.

No undertaking ever met with success without having a definite plan. Whether in business, in society or in the home, a plan must first be conceived and executed with care before complete satisfaction is obtained. This truth is realized more frequently in business affairs than in those of the household, but it is nevertheless a fact in every case. It applies particularly to such an undertaking as the decorating of one's home. How many of us ever have a carefully prepared plan of decoration?

In nine cases out of ten the home builder finds himself in the midst of his decorative details before he realizes it, and without a plan at that, and, furthermore, so confused regarding woodwork, wall and floor color treatments, that he hardly knows which way to turn. The first question can be answered, therefore, by two words, "Not many."

How many builders realize what can be accomplished by such a plan? This question can be answered by the same two words. The fact is, that all those who have lived through the building of a home have realized to their sorrow just what more careful planning and careful buying might have accomplished. These questions apply to the entire building, but particularly to the interior decorating, the subject with which we wish to deal.

Details Should Harmonize.

So work out a plan and then plan out the work—know just what kind of furniture, hangings, rugs, etc., are to be used in every room before the architect specifies the kind of wood for the woodwork, the color of brick for fireplace, or, in fact, any of the details which bear directly or indirectly upon the final decorative effect. Know just how these various surfaces are to be treated, how many coats of stain or varnish are to be used on woodwork and floors—the exact color for walls and woodwork before your painting contract is signed.

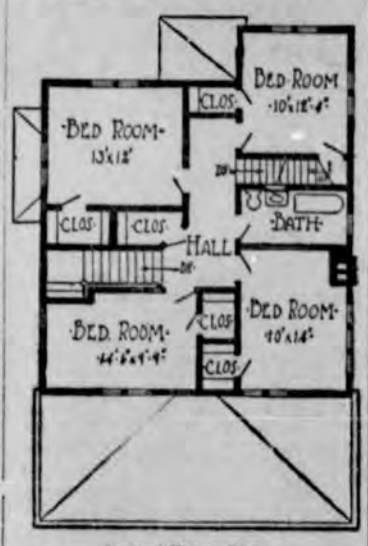

Second-Floor Plan.

Such a plan of action is not a difficult undertaking. It must naturally be based entirely on the style of architecture chosen for the house, and with this important point decided upon, the plan is built up around it. Very few of us are able to start with a clean slate, but rather it is necessary to use many pieces of old furniture, some of them rare old pieces—heirlooms, possibly—the dining-room table and buffet are comparatively new and their styles satisfactory; then, again, much of the chamber furnishing cannot possibly be changed, nor would be changed if possible. Let the plan of the interior decoration start right here. Decide upon such furnishings as will be permanent, taking one room after another. Consider the relation of furniture to woodwork. If mahogany furniture has the preference, choose it also for the woodwork, or select white enamel, which is equally satisfactory. If, however, the furniture is oak, then let the woodwork be also oak, and stain it to match. Perhaps some objectionable pieces must be used. Don't let this interfere with the plan.

Careful Study Necessary.

So we must know just the kind of furniture, woodwork, floors, etc., desired before we decide on our wall treatment, as well as the kind and color of rugs, hangings and upholstery; then turn these matters over in our minds, study them, confer with others regarding them, seek from those manufacturers who offer decorative assistance, and by such serious consideration acquire a better feeling for color and a knowledge of proper decorative treatments. Many progressive manufacturers have studied their products from an artistic standpoint; many of them are prepared to tell you just the kind and color to select under the conditions you are confronted with. The mantel manufacturer can give you suggestions for the style of your fireplace. The furniture manufacturer will assist you.

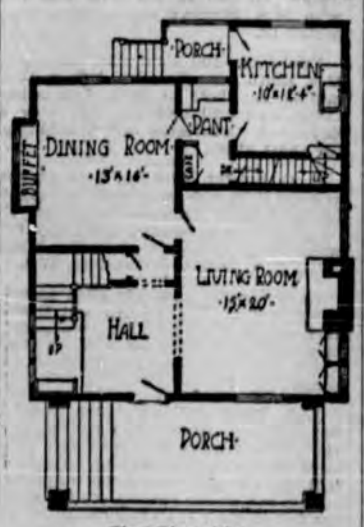

First-Floor Plan.

LOTS.

SPECIAL VALUE—Lots in burned-out district.

EXCELLENT RESIDENT LOTS.

LOTS with variety of citrus-fruit trees.

CITIZENS' REALTY COMPANY
(M. Puckett-Foster, Manager),
St. Cloud, Fla.

HOUSES AND LOTS.

THREE ROOMS, furnished; $300.

THREE LOTS, three rooms; $275.

SEVERAL at $500.

HOUSE, four lots; extra value; $750.

FIVE-ROOM HOUSE, 2½ acres, variety of fruit; in city. If bargain is desired, here it is.

THREE rooms; excellent location; $900.

LAKE SHORE HOME; $3,500.

CLUBHOUSE—Must move this. What have you for trade (St. Cloud property)?

IF WE HAVE NOT what you want, we will get it for you.

CITIZENS' REALTY COMPANY
(M. Puckett-Foster, Manager),
St. Cloud, Fla.

FOR BILIOUSNESS AND HEADACHE TAKE A CALOTAB

The New Nauseless Calomel That Is Entirely Purified of All of the Nauseating and Salivating Effects

Do you ever have a bad taste in your mouth in the morning, heavy breath, coated tongue, headache, indigestion, nervousness, with a let-down feeling? You need calomel, but dread to take it. Try Calotabs, the nauseless calomel that is delightful to take and delightful in effect. It is calomel with all of its benefits retained and its unpleasant qualities removed. One tablet at bedtime with a swallow of water, that's all. No taste, no griping, no salts, nor nausea. You wake up in the morning feeling like a two-year-old, bright, cheerful, energetic and with a hearty appetite for breakfast. Eat what you please—no danger of salivation. Calotabs are so entirely delightful to take and so pleasant in effect that your druggist offers to refund the price as a guarantee that you will be delighted with Calotabs.

For your protection Calotabs are sold only in original sealed packages, price thirty-five cents. At drug stores everywhere.—(ady)

In our progress from one room to another, working out a plan for each, building the schemes up around the satisfactory furnishings we already have, it is of vital importance that the relation of one room to another be considered. Avoid harsh contrasts between rooms just as much as between parts of one room. Let one scheme lead up to another like the notes of musical harmony. Don't lose heart if the first year doesn't bring complete satisfaction throughout the entire house. Little by little the undesirable pieces of furniture and inharmonious hangings will disappear, and behold! a wonderful change has been wrought.

We present here perspective view and floor plan of an eight-room house of very neat, graceful lines, which lends itself very well to careful interior planning and repays with interest the taste and study one will give to this matter. It is an economical structure, 28 feet in width by 36 feet along the depth of the lot, not including front porch. The exterior presents the popular combination of beveled siding from grade up to second story window sills, with cement plaster work above up to the eaves.

Interior Is Cozy.

The interior of this house is cozy and comfortable. A broad porch extends clear across the front. Entrance from the porch is direct into the reception hall. To the right, through a broad doorway is the large living room with its open fireplace and built-in bookcase.

The dining room is directly back of the hall; it has a square bay window with four outward opening casement windows. The kitchen is at the rear corner of the plan, and is separated from the dining room by a large pantry. There is a back stairway from the kitchen in addition to the main stairway in the front hall.

Upstairs are four very nice bedrooms with ample clothes closets.

Every bedroom has cross ventilation, with windows on two sides. The extra generous supply of windows throughout this house, both upstairs and down, stamps it as right up to date.

This house design is one of the most attractive and popular. It is absolutely free of ornamentation and elements that complicate the construction of a house, and so is about as economical as any structure of this size could well be.

A WITHAM BANK SUED FOR $20,000

Suit for $20,000 damages, says a current State news item, has been filed in the circuit court of Hillsborough county against the Bank of Okeechobee by Ira A. Mitchell, who charges false and malicious imprisonment for issuing what the bank claimed was a bad check. This Okeechobee bank is one of the "Witham System" or chain of banks.

NOTICE TO OWNERS OF CATTLE.

Town cattle (which includes bulls, work oxen, cows, steers, heifers, and calves) will be dipped at the John Padgett vat, one and one-half miles west of St. Cloud, Fla., on April 11 and 12 and every fourteen days thereafter.

DR. G. B. HARTKE,
United States Veterinary Inspector for Osceola County, Florida. 33

Subscribe for the St. Cloud Tribune.

MANHATTAN HOTEL

KISSIMMEE, FLA.

Now Open for the Winter Season. A Family Hotel With All the Comforts of Home.

RATES, $2.50 PER DAY. Special by the Week.

MRS. R. B. SAVAGE, Prop.

Watch, Jewelry and Optical Repairing

MARYLAND AVE., bet. 11th and 12th

Will not be responsible for work left at Hatcher's Millinery Store.

CHAS. GOODRICH

THE

OVERLAND GARAGE

KISSIMMEE, FLA.

is now under new management. All... work done on all makes of cars, and... marine work done promptly. Frank J. Jones is in charge of the repair department.

F. H. TYNER, Mgr.

LODGE DIRECTORY

Odd Fellows

St. Cloud Lodge No .60, I. O. O. F., meets every Tuesday evening in the G. A. R. Hall. Fred B. Kenney, Secretary. Visiting brothers always welcome.

Loyal Order of Moose, No. 1577, meets every first and second Wednesday, in the Moose Home, Miles Building. G. C. Outlaw, Secretary. Visiting members welcome to home at any time and will be given hand of fellowship at all meetings.

Woodmen of the World

Lynn Camp, No. 127, Woodmen of the World, meets every second and fourth Thursday of the month. G. C. Outlaw, Clerk. Visiting members are always welcome.

Daughters of Rebekah

Benevolent Lodge No. 23, Daughters of Rebekah, meet in G. A. R. Hall every second and fourth Mondays, at 7:30 p. m. Mrs. Clara Sims, Secretary. All visiting Rebekahs cordially invited to attend our meetings.

Daughters of Veterans

Mother Rickerdyke Tent No. 1, Daughters of Veterans, meet the first and third Tuesdays, at 2 p. m., in the G. A. R. Hall. Mrs. Jennie Reinhart, President. Jane R. Warner, Secretary.

Woman's Relief Corps.

L. L. Mitchell Relief Corps meets at 2 p. m. the second and fourth Thursdays of each month in the G. A. R. hall. Post and corps visitors are cordially invited to attend. Julia French, president.

Ask **W. G. King**
St. Cloud, Florida

Notary Public Typewriting
Information Bureau
New St. Cloud Hotel

A citizen who does not subscribe for and read his local newspaper is about half buried alive.

Age before beauty—the century plant.

State Bank of Kissimmee

Organized 1901

PAID-UP CAPITAL - - - - - - $100,000.00
RESOURCES OVER - - - - - - - 800,000.00

Interest paid on Savings accounts
:: Banking by mail a specialty ::

J. D. JEFFORDS, Cashier

C. A. LARSON, President

"DAD'S"

Reminiscences, Reveries and Ruminations

By CORPORAL CATHCART of St. Cloud, Fla.

(Written in the Trenches in France)

Now on sale at ***The Alcove*** New York Ave.

LEGAL ADVERTISEMENT

NOTICE OF SHERIFF'S SALE.

I, L. H. Ingram, as sheriff of Osceola County, Florida, acting under and pursuant to a writ of execution issued out of the Circuit Court, Seventh Judicial Circuit of Florida, Osceola County, dated the 13th day of February, 1918, consequent upon a judgment entered in said Court in a case therein pending wherein the First National Bank of Sanford, a banking corporation, was complainant and Narcoossee Farm and Townsite Company, a corporation, was defendant, said judgment being dated the 13th day of February, 1918, filed for record among the records of Osceola county, Florida, on the 14th day of February, 1918, and recorded among said records in Circuit Court, Final Judgment Book 2, page 12, said judgment being in the principal amount of $6,681.14 and costs aggregating $22.47, said judgment and execution having been assigned by the First National Bank of Sanford to J. Edward Krause by assignment of judgment acknowledged on the 6th day of May, 1918, filed in the records of said Court on the 31st day of March, 1919, and recorded among said records in Assignment of Judgment Book 1, page 250, have this day in the County of Osceola and State of Florida levied upon and will on the 5th day of May, A. D. 1919, between the legal hours of sale, before the Court House door, Kissimmee, Osceola County, Florida, offer for sale and sell the interest of the Narcoossee Farm and Townsite Company in the following described property located in Osceola County, Florida:

In Township Twenty-Five (25) South, Range Thirty-one (31) East:

Lots 1, 2, 3, 4, 8, 9, 12, 13, 14, 15, 16, 17, 18, 19, 20, 21, 24, 25, 28, 29, 30, 31, 32, 33, 34, 35, North half of 39, 40, 41, 44, 45, 46, 47, 48, 49, 50, 51, 52, 54, 55, 56, 57, 58, 59, 60, 61, 62, 63 and 64 in Section three (3).

Lots 1, 2, 3, 4, 5, 6, 7, 8, 9, 10, 11, 12, 15, 16, 17, 18, 19, 20, 22, 29, 30, 31, 32, 33, 34, 35, 36, 37, 44, South half of 46, 53, 60, 62, South half of 63, 64, in Section Four (4).

All of fractional Section Five (5).

All of fractional Section Six (6).

Lots 1, 24, 44, 47, 49, 50, 53, 54, in Section Eight (8).

Lots 15 and 16 lying east of Lake Hendon and 17, 18, 19, 20 and 21 lying east of Lake A. J. Lots 22, 23, 24, 25, 31, 32, 36, 42, 43, 44, 45, 46, 47, 48, 49, 50 and 51 in Section Nine (9).

Lots 1, 2, 3, 4, 5, 6, 7, 8, 9, 12, 13, 14, 15, 16, 17, 18, 19, 20, 21, 24, 25, 28, 29, 30, 31, 32, 33, 34, 35, 36, 38, 39, 40, 41, 42, 43, 45, 46, 47, 48, 49 North one-half of lot 50, 51, 52, 54, 55, 56, 57, 58, 59, North half of lot 61, and 64 in Section Ten (10).

Lots 6, 7, 8, 9, 10, 11, 12, 17, 21, 22, 23, 24, 25, 26, 27, 28, 29, 32, 36, 37, 38, 39, 40, 41, 42, 43, 44, 45, South half of lot 49, 50, 51, 52, 53, 54, 55, 56, 57, 60, 61, 62, South half of lot 63 and 64 in Section Fifteen (15).

Lot 16 of Hendon Park and Lots 5, 6, 7, 10, 11, south half of 24,28, 29, 30, 32, 33, 34, 35, 36, 37, 38, 39, south half of 41, 43, 44, 45, 46, 47, 48, 49, north half of 51, 52, 53, 56, and 60 in Section Sixteen (16).

Lot 15 in Section Seventeen (17).

Lots 4, 5, 7, 8, 9, 10, 11, 12, 13, 14, 26, 27, 28, 29, 30, 31, 32, 33, 34, 35, 36, and 37 in Section Eighteen (18).

Lots 81, 82, 83, 84, 85, 78, 79, 80, 73, 72, 71, and 75 in Section Twenty (20).

Lots 65, 66, 67, 68, 69, 70, 71, 72, 64, 63, 62, 61, 60, 59, 58, 57, 56, 55, 54, 53, 52, 51, 50, 49, 48, 47, 46, 45, 44, 43, 42, 37, 39, 32, 31, east one-half of Lot 13, 23, 30, 26, 27, 21, 33, 36, 40, 41, 24, 29 of Section Twenty One (21), and all lots in Section 22 except Lots 1, 2, 6, 7, 41, 42, 44, 52, 53, 54, 58, 59, 60, and 61.

All the above real estate according to the new map of Narcoossee filed in the office of the Clerk of the Circuit Court of Osceola County, Florida, on the 12th day of February, 1913.

Also the following lots according to a map or plat of Narcoossee, Osceola County, Florida, being a subdivision of lands in the northwest portion of Township Twenty Five (25) South, Range Thirty-One (31) East, according to a corrected map thereof filed in the County Clerk's office of Osceola County on January the 11th, 1890, to-wit:

All of Block 59; all of Block 60; all of Block 61; Lots 2, 10, 11, and 13 of Block A; all of Block B, except Lots 1, 2, 6, 13, 14, 15, and 16; Lots 2 and 3 of Block E; Lots 3, 4, and 5 of Block F; all of Block C except Lots 18 and 22; all of Block G, except Lots 9 and 10; all of Block D, except Lots 1, 2, 7, 10, 12, 14, and 18; all of Block H, except Lots 6, 7, 8, and 11; all of Block I, except Lots 2, 6, 10, and 12; Lots 2, 4, 7, 8, 10, and 12 of Block M; all of Block Q, except Lot 6; Lots 2, 4, 8, 10, 11, and 12 in Block N; all of Block R, except Lots 6 and 11; Lots 1, 2, 3, 4, 5, 7, and 8, 9, 10, 11, and 12 in Block O; all of Block S; Lots 1, 3, 5, 7, 9, and 11 of Block L; all of Block P, except Lots 8, 10, and 12; all of Block T, except Lots 1, 3, and 5; all of Block U, except Lots 3 and 5; Lot 1 in Block X; all of Block V; Lots 1, 2, 3, 4, 5, 6, 7, 8, 9, 11, and 12 in Block J; Lots 1, 2, 3, 4, 5, 6, 7, 8, 9, 10, 11, and 12 in Block K.

Also the following described lots and blocks of the new Town of Narcoossee according to the plat of said new town of Narcoossee filed in the office of the Clerk of the Circuit Court of Osceola County, Florida, on the 12th day of February, A. D. 1913, to-wit:

Lot.Block.	Lot.Block.	Lot.Block.	Lot.Block.
1....100	6....100	7....100	9....101
7....107	3....115	1....121	5....123
6....125	1....125	5....130	6....168
2....192	9....204	8....232	4....233
6....254	5....266	3....273	12....276
5....101	16....103	6....169	4....110

9....119	6....115	8....124	2....127
4....130	6....131	1....137	3....137
1....139	3....141	7....141	5....142
8....144	8....147	3....155	7....155
	8....158	5....160	1....167
1....169	6....170	8....171	7....173
1....187	5....187	3....188	9....184
10....188	5....195	8....199	1....201
4....201	8....252	9....252	14....276
2....277	4....102	3....109	6....111
8....114	10....129	5....131	2....136
10....130	7....139	10....140	1....143
5....146	4....151	4....164	1....170
9....199	9....200	4....205	7....224
3....251	6....253	9....253	1....255
2....266	13....287	7....105	6....106
4....109	8....109	2....110	3....110
3....113	5....114	6....114	2....115
1....117	4....118	4....120	5....120
1....123	1....128	3....129	2....130
3....135	2....140	9....142	2....143
6....143	4....147	8....156	3....172
10....172	1....191	8....191	9....191
2....194	2....198	3....198	1....223
7....223	2....253	7....253	8....264
2....276	16....270	2....108	7....112
7....117	8....121	7....133	3....136
3....144	9....145	4....154	4....158
1....160	2....163	2....190	7....293
8....268	2....220	5....233	8....239
13....276	13....285	1....107	3....114
3....117	2....121	9....138	7....142
5....145	2....154	9....165	4....167
3....172	10....186	1....194	6....198
8....201	4....204	4....205	3....232
5....230	9....106	1....109	5....109
1....110	5....110	7....110	5....112
1....116	2....117	1....122	7....122
3....124	6....124	8....[illegible]	[illegible]
5....144	1....145	8....152	4....153
4....155	2....158	9....158	7....160
4....165	7....165	4....166	7....166
5....167	8....187	9....187	1....188
7....189	10....190	2....191	3....215
1....271	2....271	3....280	16....287
10....100	1....114	4....126	7....126
4....128	10....130	2....131	8....137
9....139	10....144	8....146	1....147
5....159	5....161	9....169	4....171
8....172	2....186	2....187	3....183
9....220	3....265	7....265	1....101
6....116	5....134	5....143	8....145
3....152	8....155	3....128	8....161
8....168	9....190	2....204	3....295
5....215	6....215	7....219	10....222
1....225	9....232	7....236	6....102
5....139	3....143	7....152	10....159
2....164	8....165	4....168	4....169
2....189	3....200	5....208	5....202
2....234	8....233	3....237	9....251
8....265	16....283	9....284	

Lots 4 and 6 of Block 101; Lots 7 and 9 of Block 126; Lots 1, 3, and 9 of Block 131; Lots 1, 3, 5, 8, and 10 of Block 132; Lots 1, 5, and 10 of Block 102; Lots 3, 5, 8, and 9 of Block 103; Lot 5 of Block 128; Lot 8 of Block 129; Lots 1, 3, 6 and 7 of Block 134; Lots 1, 4, 5, and 6 of Block 135; Lots 1, 4, 7, and 9 of Block 104; Lots 4, 5, 9, and 10 of Block 105; Lots 3, 6, 9, and 10 of Block 126; Lots 6, 7, 8, and 10 of Block 127; Lots 1, 5, and 8 of Block 136; Lots 6 and 7 of Block 137; Lots 1, 2, 3, 4, 5, 7, and 10 of Block 106; Lots 2, 6, and 10 of Block 107; Lots 1, 2, 7, and 9 of Block 124; Lots 3 and 8 of Block 125; Lots 1, 7, 8, and 10 of Block 138; Lots 4, 6, and 10 of Block 139; Lots 1, 4, 6, and 7 of Block 108; Lots 2, 7, and 9 of Block 109; Lots 2, 4, 7, and 10 of Block 123; Lots 4 and 5 of Block 140; Lots 5, 6, and 10 of Block 141; Lots 6 and 10 of Block 110; Lots 1, 2, 3, 7, 8, and 9 of Block 111; Lots 1 and 6 of Block 120; Lots 2, 4, and 10 of Block 142; Lot 7 of Block 143; Lots 8 and 10 of Block 112; Lots 7 and 9 of Block 113; Lots 3, 5, 7, and 10 of Block 118; Lots 2, 5, and 6 of Block 119; Lots 1, 6, and 7 of Block 144; Lots 2 and 10 of Block 145; Lot 4 of Block 114; Lot 4 of Block 115; Lots 3, 4, 5, and 7 of Block 116; Lots 4 and 5 of Block 117; Lot 3 of Block 146; Lots 2, 5, and 7 of Block 147; Lots 1, 2, 3, 4, 5, 6, 7, and 8 of Block 148; Lots 1, 2, 3, 4, 5, 6, 7, and 8 of Block 149; Lots 1, 2, 3, 4, 5, 6, 7, and 8 in Block 178; Lots 1, 2, 3, 4, 5, 6, 7, and 8 of Block 179; Lots 2, 3, 4, 5, 6, 7, and 8 of Block 180; Lots 1, 2, 3, 4, 5, 6, 7, and 8 of Block 181; Lots 1, 2, 3, 4, 5, 6, 7, 8, 9, and 10 of Block 150; Lots 2, 3, 6, 7, 8, and 9 of Block 151; Lots 1, 2, 3, 4, 5, 6, 7, 8, 9, and 10 of Block 177; Lots 1, 2, 3, 4, 5, 6, 7, 8, 9, and 10 of Block 182; Lots 1, 2, 4, 5, 6, 9, and 10 of Block 152; Lots 1, 5, 6, 10 of Block 153; Lots 1, 3, 5, 6, 7, and 10 of Block 154; Lots 1, 5, 6, 9, and 10 of Block 155; Lot 5 of Block 172; Lots 1, 5, 6, and 10 of Block 173; Lots 5, 6, and 7 of Block 186; Lots 1, 2, 5, 6, 7, and 10 of Block 156; Lots 1, 4, 5, 6, 7, 8, 9, and 10 of Block 157; Lots 3, 7, 9, and 10 of Block 170; Lots 4, 6, and 7 of Block 188; Lots 1, 3, and 5 of Block 189; Lots 5, 6, 9, and 10 of Block 158; Lots 1, 2, and 4 of Block 159; Lot 7 of Block 168; Lots 2, 6, and 8 of Block 169; Lots 4 and 8 of Block 190; Lots 2 and 10 of Block 160; Lots 3 and 4 of Block 161; Lots 1, 2, 5, 6, 9, and 10 of Block 166; Lots 2, 3, 6, 7, and 10 of Block 167; Lots 3, 6, 7, and 9 of Block 192; Lots 4, 5, and 8 of Block 193; Lots 2, 4, 5, 6, and 10 of Block 162; Lots 4, 5, and 10 of Block 163; Lots 3, 5, 8, and 10 of Block 164; Lots 1 and 10 of Block 165; Lot 1 of Block 198; Lots, 1, 3, 4, 5, 6, and 7 of Block 199; Lot 1 of Block 224; Lot 5 of Block 225; Lot 1 of Block 200; Lots 2, 3, 5, 7, and 9 of Block 201; Lots 3, 4, and 5 of Block 222; Lots 6 and 8 of Block 223; Lots 1, 5, 7, and 10 of Block 232; Lots 7 and 9 of Block 233; Lots 3, 4, 8, and 10 of 202; Lots 1, 3, and 5 of Block 203; 2, 3, 4, 6, 7, and 9 of Block 221; Lots 1, 4, 7, and 10 of Block 220; Lots 1, 3, 4, 5, 6 and 9 of Block 234; Lots 1, 2, and 3 of Block 235; Lots 3, 6, 7, and 10 of Block 204; Lots 5 and 6 of Block 205; Lots 3, 5, 6, 7, and 10 of Block 218; Lots 1, 3, 4, 5, and 6 of Block 219; Lots 1 and 10 of Block 236; Lots 1 and 2 of Block 237; 1, 6, 8, and 10 of Block 238; Lots 4 and 9 of Block 239; Lots 1, 2, 5, 6, 7, 8, 9, and 10 of Block 208; Lots 3, 4, 6, and 7 of Block 209; Lots 1, 2, 3, 4, 5, 6, 7, 8, and 9 of Block 214; Lots 4 and 7 of Block 215; Lots 1, 2, 3, 4, 5, 6, 7, 8, 9, and 10 of Block 240; Lots 1, 2, 3, 4, 5, 6, and 7 of Block 210; Lots 1, 2, 3, 4, 5, 6, 7, and 8 of Block 211; Lots 2, 3, 4, 5, 6, 7, and 8 of Block 274; Lots 1, 2, 3, 4, 5, 6, 7, and 8 of Block 275; Lots 4, 6, 8, 9, and 15 of Block 276; Lots 1, 4, 7, 8, 11, 15, and 16 of Block 277; Lots 1, 2, 3, 4, 5, 6, 7, 9, and 10 of Block 247; Lots 1, 2, 3, 4, 5, 6, 7, 8, 9, and 10 of Block 272; Lots 1 and 10 of Block 273; Lots 1, 2, 4, 7, 10, and 11, 12, 13, 17, and 20 of Block 278; Lots 2, 3, 4, 6, 7, 8, 9, and 10, 11, 12, 13, 14, 15, 16, and 17 of Block 279; Lots 4, 5, 6, and 9 of Block 248; Lot 5 of Block 249, Lot 9 of Block 270; Lots 1, 2, 4, 7, 8, and 9 of Block 271; Lots 4, 5, 6, 7, 8, 9, and 10, 11, 12, 13, 14, 15, 16, 17, 18, 19, and 20 of Block 280; Lots 6, 11, 12, 13, and 15 of Block 281; Lots 4, 6, and 7 of Block 268; Lots 4, 5, and 6 of Block 269; Lots 2, 5, 9, 12, and 15, 16, 17, 18, 19, 20 of Block 282; Lots 5, 7, 19, and 20 of Block 283; Lots 3 and 5 of Block 252; Lots 4 and 10 of Block 253; Lots 8, 9, and 10 of Block 266; Lots 1, 2, 3, 4, 5, 6, 7, 8, 9, and 10 of Block 267; Lots 1, 2, 3, 4, 6, 8, and 10, 11, 12, 13, 14, and 15, 16, 17, 18, 19, and 20 of Block 284; Lots 1, 2, 3, 4, 6, 8, 9, and 10, 11, 12, [illegible], and 15, 17, 19, and 20 of Block 285; Lots 3 and 7 of Block 254; Lots 3, 4, and 10 of Block 255; Lot 7 of Block 264; Lots 1, 2, 3, 5, 6, 8, and 10, 11, 12, 13, 14, 15, 17, [illegible] and 20 of Block 286; Lots 1, 2, 3, 5, 6, 8, 11, and 12, 14, 15, 16, 17, 19, and 20 of Block 287.

Also the following lots and blocks of the Town of Runnymede, according to the plat of Runnymede recorded among the public records of Osceola County, State of Florida, to-wit:

Lots 10, 4, 6, 7, 8, 9, 11, 12, 13 of Block 9; Lots 10, 12, 13, 15, 16, 17, 18, 19, and 20, 8, 9, 11, and 14 of Block 18; Lots 1, 2, 3, 4, 5, 8, 9, 10, 11, 12, 13, 14, 15, 16, 17, 18, 19, and 20 and Lot 6 of Block 43; all of Block 44; Lots 2, 3, 4, 5, 6, 7, 9, 10, 11, 12, 13, 14, 15, 16, 17, 18, 19, 20, and 21, also Lots 1 and 8, of Block 61; Lots 1, 3, 5, 7, and 17 of Block 62; Lots 13 and 15 of Block 63; Lot 13 of Block 64; Lots 1, 2, 3, and 4 of Block 72; Lots 1, 2, 16, 22, 23, 24, 25, 26, 27, 3, 4, 6, 7, 8, 9, 10, 11, 12, 13, 14 of Block 87; Lots 1, 6, 18, 19, 20, 21, 25, 26, 27, 28, 29, 30, 3, 4, 5, 7, 8, 9, 11, 12, 14, 15, 17, 22, 23, 24 of Block 102; Lots 9, 1, 3, 6, 7, 8, 11, 15, 16, 17, and 18 of Block 103.

Also the hotel building and all the other buildings and improvements now located in said Town of Runnymede located on the above described property.

Also all furniture and fixtures situated on or about the hotel building located in said Town of Runnymede located on the above described property.

Also the sawmill property, together with all equipment, located upon certain of the above described lots and the lots and office fixtures, to-wit:

Lots 1, 2, 3, 4, 5, 6, 7, 8, 9, 11, and 12 in Block J.

Lots 1, 2, 3, 4, 5, 6, 7, 8, 9, 10, 11, and 12 of Block K.

Lots 10, 11, and 12 of Block N.

Lots 9, 10, 11, 12 of Block O.

According to a map or plat of Narcoossee, Osceola County, Florida, filed in the County Clerk's office in said County on January 11th, 1890. Together with all machinery, mules, wagons, log carts, harness, tools, etc., used in connection with said sawmill.

Also that certain turpentine still located upon certain of the above described lots, to-wit:

Lots 3, 4, 5, 6, 7, 8, 9, 10, 11, 12, 13, 14, 15, 16, 17, 19, 20, and 21 of Block C, and Lots 1, 2, 3, 8, 9, 11, 13, 16, 17, 19, 20, 21, 22, 23, and 24 of Block D, according to a map or plat of Narcoossee filed in the County Clerk's office of Osceola County, Florida, on January the 11th, 1890, together with all equipment thereof, including mules, wagons, horses, merchandise, stock, tools, etc., used in connection with said turpentine still.

This the 2nd day of April, A. D., 1919.

L. H. INGRAM,
As Sheriff of Osceola County, Fla.

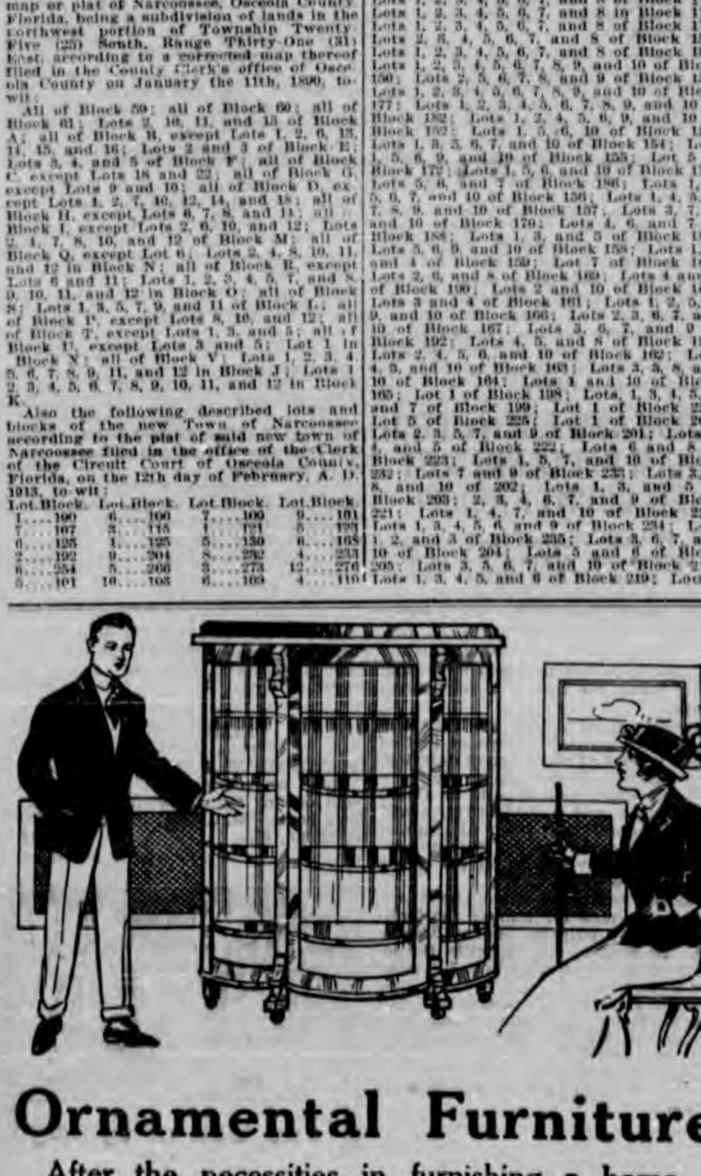

Ornamental Furniture

After the necessities in furnishing a home, such as beds, tables and chairs, come the pieces which give an atmosphere of beauty, elegance and prosperity.

Our China Closets and Sideboards

cannot be surpassed for their decorative qualities and they will delight the eyes of every fastidious housekeeper. These cabinets, appointed with gleaming silverware and sparkling cut glass, will help to make your home an abode of luxurious comfort.

Our Word Is a Guaranty of Honest Values

OSCEOLA HARDWARE CO.
Dealers in Furniture
KISSIMMEE, FLORIDA

NOTICE OF SHERIFF'S SALE.—To Arthur E. Donegan and All Whom It May Concern: Notice is hereby given that the undersigned, as Sheriff of Osceola County, Florida, acting under and by virtue of an execution issued out of the Circuit Court, Seventh Judicial Circuit, Osceola County, Florida, in the case of Dekle Investment Company, a corporation, vs. Arthur E. Donegan, dated the 2nd day of May, A. D. 1916, filed for record in said Court on the 2nd of May, 1916, and recorded in Circuit Court Minute Book "C," at Page 128, being originally in the amount of $2,285.48 principal and $5.63 costs, and said judgment having been assigned to the Arthur E. Donegan Company, a corporation, by assignment dated the 29th of January, A. D. 1918, filed for record in said County on the 2nd of February, A. D. 1918, and recorded in Assignment of Judgments Book 1, Page 221, have levied upon and will offer for sale and sell at the Court House door, Kissimmee, Osceola County, Fla., on the 5th day of May, A. D. 1919, between the legal hours of sale, the interest of the said Arthur E. Donegan in the following described premises, viz.: All Blocks 2 and 3, and Lot 7 of Block 8, of Arthur E. Donegan's subdivision of the West Half of the Southeast Quarter of the Southeast Quarter, and the South Half of the Southeast Quarter of the Southeast of the Southeast Quarter of the Southeast Quarter of Section 16, Township 25 South, Range 29 East, of Tallahassee Meridian, in Osceola County, Florida. Purchaser to pay for deed. Witness my name as sheriff of Osceola County, Florida, at Kissimmee, Florida, this 25th day of March, A. D. 1919.

L. H. INGRAM,
As Sheriff of Osceola County, Fla.
By Robt. Campbell, D. C. 32-4t

IN COURT OF COUNTY JUDGE, OSCEOLA County, State of Florida.—In the Matter of the Estate of Delia A. Klock, Deceased.—By the Judge of Said Court. —Whereas Eugene N. Klock has applied to this Court for Letters of Administration de bonis non upon the estate of Delia A. Klock, deceased, late of the County of Osceola and State of Florida;

These are, therefore, to cite and admonish all and singular the kindred and creditors of the said deceased to be and appear before this Court on or before the 28th day of April, A. D. 1919, and file objections, if any they have, to the granting of Letters of Administration de bonis non on said estate; otherwise the same will be granted to said Eugene N. Klock, or to some other fit person or persons. Witness my name as County Judge of the County aforesaid this, the 25th, day of March, A. D. 1919.

T. M. MURPHY, County Judge.
(Seal.) 31-4t

NOTICE TO CREDITORS.

In Court of the County Judge, Osceola County, State of Florida. In re: Estate of James B. Tumblin:

To all Creditors, Legatees, Distributees and Persons having Claims or Demands against said Estate:

You, and each of you, are hereby notified and required to present any claims and demands which you, or either of you, may have against the estate of James B. Tumblin, deceased, late of Osceola county, Florida, to the undersigned administrator of said estate, within two years from the date hereof.

Dated March 1, A. D. 1919.

WILLIAM INGRAM,
31-8t Administrator.

IN THE CIRCUIT COURT FOR THE SEVENTH Judicial Circuit of the State of Florida in and for Osceola County.—In Chancery.—S. D. Bailey, Complainant, vs. Mary W. Magee and E. E. Magee, Her Husband, Respondents.—Foreclosure of Mortgage.—Notice of Sale.—To Mary W. Magee and E. E. Magee, Her Husband, and All Whom It May Concern: Notice is hereby given that the undersigned, as Special Master heretofore appointed herein under decree of court dated the 21st day of March, A. D. 1919, will, pursuant to said decree, offer for sale and sell to the highest and best bidder for cash the interest of Mary W. Magee and E. E. Magee in the north half of Block 5 of Robert Bass's Addition to the town of Kissimmee City, Osceola County, Florida, said sale to be in front of the court house door, Kissimmee, Osceola County, Florida, on the 5th day of May, A. D. 1919. This, the 2nd, day of April, A. D. 1919.

JOHN S. CADEL,
As Special Master in Chancery in Said Cause.
JOHNSTON & GARRETT,
Counsel for Complainant. 32-4

NOTICE OF APPLICATION FOR TAX DEED.

Notice is hereby given tht John J. Johnston, purchaser of Tax Certificate No. 432, dated the 7th day of July, A. D. 1913, and of Tax Certificate No. 355, dated the 6th day of July, A. D. 1914, and of Tax Certificate No. 590, dated the 5th day of July, A. D. 1915, and of Tax Certificates Nos 439, 441, 443, 444, 447, 448, 449, and 450, dated the 7th day of August, A. D. 1916, has filed said certificates in my office and has made application for tax deeds to issue in accordance with law. Said certificates embrace the following described property, situated in Osceola County, Florida, to-wit:

Lots 8, 14, 32, 40, 41, 94, 104, 105, 107, 119, and 122, in Section 23, Township 26 South, Range 30 East, according to the Seminole Land and Investment Company's subdivision of said section.

The said lands being assessed at the date of the issuance of said certificates in the names of Mrs. D. Hicks, O. L. Olmstead, Unknown, A. L. Faubert, W. N. Garner, C. H. Mans, and Seminole Land and Investment Company. Unless said certificates shall be redeemed according to law, tax deeds will issue thereon on the 3rd day of May, A. D. 1919.

(Seal of Circuit Court.) J. L. OVERSTREET,
Clerk Circuit Court,
Osceola County, Florida.
By S. H. BULLOCK, D. C. 32-5t

SEVENTH JUDICIAL CIRCUIT OF Florida, Circuit Court of Osceola County.—E. L. Lesley, Complainant, vs. C. M. Jones, Defendant.

On Monday, the 26th day of May, 1919, the Defendant, C. M. Jones, is ordered to appear to the Bill of Complaint on file herein.

This order is to be published once a week for eight consective weeks in the St. Cloud Tribune, a weekly newspaper published in Osceola County, Florida.

Given under my hand and seal this, the 21st, day of March, 1919.

(Circuit Court Seal.) J. L. OVERSTREET,
Clerk Circuit Court.
By S. H. Bullock, D. C. 31-8t

IN COUNTY JUDGE'S COURT, OSCEOLA County, Florida.—In the Matter of the Estate of J. B. Tumblin, Deceased.—To William Ingram, Lokosee, Florida; S. Lenora Young, Chuluota, Florida; Elmer Padgett, Fort Pierce, Florida; Cordelia Padgett, Kenansville, Florida; James Frank Tumblin, 136 Broad St., Jacksonville, Florida; Joseph Hardy Tumblin, Jupiter, Florida; Nellie Belle Eubanks, Kenansville, Florida; Arre Tumblin, Jupiter, Florida; Della Brown, St. Johns River, Florida; W. Dewey Tumblin, Jupiter, Florida; Lillie Tumblin, Jupiter, Florida; Alice May Tumblin, Jupiter, Florida; George Albert Tumblin, Jupiter, Florida, and All Whom It May Concern: You are hereby cited, admonished, and notified that a petition has been filed in the above-styled cause on the 3rd day of April A. D. 1919, to said Court for an order allowing the Administrator to take possession of the following described real estate for the payment of debts and as assets of the said J. B. Tumblin, deceased, viz.: The southwest quarter of the southwest quarter of Section 33, Township 29 South, Range 33 East, Osceola County, Florida. You are hereby commanded to appear on the 13th day of May, A. D. 1919, at 10 o'clock a. m., to answer said petition and show cause, if any, why said petition should not be granted. Witness my name as Judge of the above Court and the seal of said Court at Kissimmee, Osceola County, Florida, this, the 3rd, day of April, A. D. 1919.

T. M. MURPHY,
As Judge of the Above Court.
(Seal.) 32-5t-JG

NOTICE OF APPLICATION FOR TAX DEED.

Notice is hereby given that O. J. Tomlinson, purchaser of Tax Certificate No. 610, dated the 7th day of August, A. D. 1916, has filed said certificate in my office and has made application for tax deed to issue in accordance with law. Said certificate embraces the following described property, situated in Osceola County, Florida, to-wit:

Lot Three (3) and Lot Four (4) of Block 107, St. Cloud.

The said land being assessed at the date of issuance of said certificate in the name of O. W. Carwin. Unless said certificate shall be redeemed according to law, tax deed will issue thereon on the 22d day of April, A. D. 1919.

Circuit Court Seal.) J. L. OVERSTREET.
Clerk Circuit Court.
30-5t Osceola County, Florida.

IN CIRCUIT COURT FOR THE SEVENTH Judicial Circuit of the State of Florida, in and for Osceola County.—George W. Woodard, Plaintiff, vs. George A. Dine and Joseph Dine, Defendants.—Assumpsit with Attachment.—Order of publication.

To George A. Dine, 465 Fountain Avenue, Grand Rapids, Mich., and Joseph Dine, Gary, Ind.:

You and each of you are hereby commanded to be and appear in the above entitled cause on the 5th day of May, A. D. 1919. Notice is hereby given you that the above suit was instituted by attachment on the 26th day of February, A. D. 1919. The property attached is as follows: Lots 13 and 14, Block 195; and Lots 7 and 8, Block 311, of the Town of St. Cloud; also Lots 97 and 112 of Section 17, Township 27 South, Range 30 East, according to the Seminole Land and Investment Company's plat thereof. Witness the Judge of the Court and my name as Clerk thereof and the Seal of said Court at Kissimmee, Florida, on this, the 26th, day of February, A. D. 1919. J. L. OVERSTREET,
(Circuit Court Seal.) As Clerk of the Above Court. 27-9t

NOTICE TO CREDITORS.

In Court of the County Judge, Osceola County, State of Florida.—In re Estate of Oscar Simmons.

To All Creditors, Legatees, Distributees, and All Persons Having Claims or Demands Against Said Estate:

You and each of you are hereby notified and required to present any claims and demands which you or either of you may have against the estate of Oscar Simmons, deceased, late of Osceola County, Florida, to the undersigned Administratrix of said estate within two years from the date hereof.

Dated February 12th, A. D. 1919.

FRANCES SIMMONS,
27-9t Administratrix.

NOTICE TO CREDITORS.

In Court of the County Judge, Osceola County, State of Florida.—In re Estate of Wesley Ellison.

To All Creditors, Legatees, Distributees, and All Persons Having Claims or Demands Against Said Estate:

You and each of you are hereby notified and required to present any claims and demands which you or either of you may have against the estate of Wesley Ellison, deceased, late of Osceola County, Florida, to the undersigned Administrator of said estate within two years from the date hereof. Dated March 1st, A. D. 1919.

W. FRANK KENNEY,
29-9t Administrator.

ELECTION PROCLAMATION

By virtue of the power vested in me as Acting Mayor under the Charter and Ordinances of the City of St. Cloud, Florida, I, W. G. King, do hereby announce and proclaim that on the 8th day of May A. D. 1919, at the voting place in the City Hall, there will be held an election for the purpose of electing the following officers:

A Mayor to serve until his successor is elected and qualified at the regular election in 1920.

A Treasurer to serve until his sucessor is elected and qualified at the regular election in 1921.

A Sanitary Inspector to serve until his successor is elected and qualified at the regular election in 1921.

A Superintendent of Streets to serve until his successor is elected and qualified at the regular election in 1921.

An Assessor and Auditor to serve until his successor is elected and qualified at the regular election in 1920.

A Bond Trustee to serve until his successor is elected and qualified at the regular election in 1922.

In compliance with Section 130 of the Revised Ordinances of the City of St. Cloud, Florida, I do hereby proclaim that those electors—and only those electors—shall be entitled to vote in said election who are duly qualified under Section 133 of the Revised Ordinances of said City, which qualifications are that they shall be registered as voters of the State of Florida and of Osceola County; that they shall have resided in the City for six months; that were duly registered as electors in the City Registration Book on or before March 25th, 1919; and they shall have paid poll taxes for the years 1917 and 1918 on or before February 8th, 1919, where such electors are not exempt from poll tax requirement.

The polls will be open for receiving votes at eight o'clock in the morning and close at five-thirty o'clock in the afternoon, but the Inspectors and Clerk may adjourn between twelve and one o'clock for one-half hour, in compliance with Section 142 of the Revised Ordinances of said City.

In compliance with Section 137 of the Revised Ordinances of said City I hereby direct the City Clerk to furnish to the Inspectors of Election a list of the duly qualified electors qualified to vote in said election, which said list shall contain the names of those who were qualified to vote in the city election on March 25th, 1919.

In compliance with Section 132 of the Revised Ordinances of said city I hereby appoint G. C. Outlaw, J. H. DeGraw, as Inspectors, and J. L. Cummings as Clerk of said election, and the ballot used therein shall be substantially the same as used in elections under the present laws of Florida.

IN WITNESS WHEREOF I have hereunto set my hand as Acting Mayor of said City and caused the seal of the City of St. Cloud, Florida, to be hereto affixed, this April 8th, 1919.

W. G. KING,
Acting Mayor

Attest:
F. B. KENNEY,
City Clerk.

NOTICE.

Notice is hereby given that the Board of County Commissioners of Osceola County, Florida, will receive bids up to 10 A. M. April 26th, 1919, on construction of thirteen dipping vats; Bidders to bid on vats in groups as follows:

Group 1. Orange Hammock, Lewis Johns and Crabgrass; Group 2. Blanket Bay Barber Hammock, Apoxie and Six Mile; Group 3. Fertie Pens, Log Cowpen and Pine Island; Group 4. Math Roberts, Jenie Bronson and corner of Lake, Orange and Osceola Counties.

Vats to be standard size and to be completed within six weeks from date of contract.

The Board reserves the right to reject any and all bids.

J. L. OVERSTREET, Clerk,
Board County Commissioners

SEVENTH JUDICIAL CIRCUIT OF Florida, Circuit Court of Osceola County.—E. L. Lesley, Complainant, vs. Marie Manger, Defendant.

On Monday, the 26th day of May, 1919, the Defendant, Marie Manger, is ordered to appear to the Bill of Complaint on file herein.

This order is to be published once a week for eight consective weeks in the St. Cloud Tribune, a weekly newspaper published in Osceola County, Florida.

Given under my hand and seal this, the 27th, day of March, 1919.

(Circuit Court Seal.) J. L. OVERSTREET.
Clerk Circuit Court.
By S. H. Bullock, D. C. 31-8t

ADMINISTRATION CITATION

In Court of the County Judge, Osceola County, State of Florida—In re Estate of William Hicks—By the Judge of Said Court.

WHEREAS, S. W. Porter has applied to this Court for Letters of Administration on the estate of William Hicks, deceased, late of said County of Osceola:

THESE ARE, THEREFORE, To cite and admonish all and singular the kindred and creditors of said deceased to be and appear before this Court on or before the 31st day of May A. D. 1919, and file objections, if any they have, to the granting of Letters of Administration as or to some other fit person or persons.

WITNESS my name as County Judge of the County aforesaid this the 5th day of April A. D. 1919.

(Seal) T. M. MURPHY,
County Judge.

A SPOONFUL GIVES RESULTS.

When your young chickens do not grow and thrive they need a tonic. B. A. Thomas's Poultry Remedy is not only a tonic but a specific for Bowel trouble, Gaps, and other chick troubles. Get it today. We sell it on the money back plan. H. C. Hartley. 32-4t

NOTICE.

Notice is hereby given that the Board of County Commissioners of Osceola County, Florida, will receive bids up to 10 A. M. Monday, May the 5th, 1919, on construction of a fire proof vault for records of Osceola County.

Plans and Specifications of work can be seen in office of Clerk of the Court.

Board reserves the right to reject any and all bids.

J. L. OVERSTREET, Clerk,
Board of County Commissioners

THE NEW ENGLAND ASSOCIATION HOLDS LAST MEETING

The New England Association met in the upper G. A. R. Hall on Tuesday at 2:00 p.m., and held their last meeting for the season. The meeting was opened by all singing "America," followed by prayer by the chaplain, Mrs. Currier. It was moved and seconded that Mrs. Adams act as secretary at this meeting in place of I. N. Burch, who had died suddenly since last meeting. The minutes of the previous meeting were read and approved. The treasurer's report was read by Miss Epple. A committee of three, Messrs. Richardson, Wentworth and Harvey was appointed by the president to draw up resolutions on the death of Secretary Burch. Remarks were made on Massachusettes by Rev. Riggs.

The meeting was then turned over to Mrs. White, who had charge of the following excellent program: Piano selection by Mrs. Pope, "Napolean's Last harge," and for encore "By the Sea," both beautifully rendered. A reading, "Mothers," by Mrs. Grace Cooper. Solo by Mrs. Frank Sprague, "The Magic Month of May," and for encore "Will O' the Wisp." Duet by little Velma and Thelma Mays, "Fairy Song," and "Playmates." Reading of "Prince Willie's letter to his father about the Americans," by Mr. Richardson. Solo by Capt. Nason, accompanied by Mrs. Morgan, "Sing Me To Sleep" and for encore "The Rosary." Reading by Mr. Adams, "The Rafferty Census" and "The Pessimist and Optimist.' Solo, "Wearin' for You," by Mrs. Redway. Mrs. Knapp gave a very interesting talk on "The Face."

The committee then read the resolutions on the death of J. N. Burch. The program for the next meeting, which will be held the second Tuesday in November, will be in charge of Mrs. Jennie French. The meeting was closed by all singing "The Star-Spangled Banner."

FOR SALE!

MY HOME PLACE, on Pennsylvania Avenue;

AND THREE BLOCKS of muck land in the city.

ALSO GARAGE, on Pennsylvania Avenue, now occupied by A. T. Meeker.

THESE ARE SOME OF THE BEST propositions on the market in St. Cloud today.

Address
A.F.Bass
ST. CLOUD FLORIDA

E. O. PAINTER FERTILIZER COMPANY
Jacksonville, Florida
Fertilizers, Insecticides, Sprayers, Poultry Supplies
For thirty years we have been manufacturing fertilizers in this State—we have satisfied customers in every county in Florida.
Write For Latest Price List. Prices always in line with Quality

A SNAP:
COTTAGE ON MISSOURI AV. NORTH OF RAILROAD. COME AND GET PARTICULARS.

FORTY ACRES OF GOOD CITRUS LAND, located on asphalt road and near railroad station. Will sell in five-acre and ten-acre tracts. The only real citrus land for sale that is near St. Cloud.

S. W. PORTER, REAL ESTATE

D. G. WAGNER
REAL ESTATE AND INSURANCE AGENCY,
Citizens' Bank Building - - - - - - - Telephone No. 30.
Kissimmee, Fla.

We have a well-selected list of properties for sale, among which are some very attractive Farms, Ranches, Orange Groves, Business Buildings, and Dwellings—all in Osceola County. Each proposition is listed at its minimum value. Some include all necessary farm equipment.

We can offer also exceptional bargains in Kissimmee and St. Cloud properties now owned by nonresidents who are willing to sell at a sacrifice, thus offering an excellent opportunity to invest a little surplus capital and benefit by the increase in values which is sure to come.

Call on or write to us.

E. A. Strout Farm Agency, Inc.
D. G. WAGNER, Manager,
Kissimmee, Fla.

Angora Goats For Florida

The Angora Goat is an animal of proven worth in Florida. These animals will produce from 6 to 10 pounds of mohair a year, and mohair has a ready sale in the Boston market at an average of 60 cents a pound.

Angora mutton is worth 10 to 11 cents a pound on the market. The Angora requires but little feeding, is easily handled, and with reasonable care can be made very profitable.

We have 2,000 fully acclimated does and the largest herd of registered bucks in the South. We will begin to shear April 1, and if you are interested in Angoras we suggest that you inspect our herds before that time.

When you buy cattle, hogs or Angora Goats from Walkill Farms you secure **acclimated** animals, and the value of this cannot be overestimated. We also have Percheron and Belgian brood mares, weighing from fourteen to sixteen hundred pounds, and bred to our high class Spanish Jack.

A FINE SPANISH JACK READY FOR SERVICE

The Walkill Stock Farms Company

Green Cove Springs, Florida

FLORIDA LEGISLATURE CONVENED WEDNESDAY, APRIL 9

Governor's Message Is More Progressive Than Any Heretofore Presented By a Florida Governor--Urges Woman Suffrage

At noon Tuesday, April 8, the regular session of Florida's Legislature for 1919 convened at Tallahassee.

George H. Wilder of Plant City was elected Speaker of the House, having defeated Amos Lewis of Jackson county by a vote of 53 to 19 in the Democratic caucus held the night before.

E. P. Wilson of Pasco county was chosen Speaker Pro Tem without opposition.

James E. Calkins of Nassau county was elected President of the Senate, having had no opposition in the caucus of Senate Democrats.

W. J. Singeltary of Jackson county was chosen President Pro Tem of the Senate.

Other House Officials.

Chief Clerk—John G. Kellum.
Assistant Chief Clerk—E. M. Johns.
Bill Clerk—Mrs. W. R. Gorman.
Chief Reading Clerk—Miss Myrtice McCaskill.
Assistant Reading Clerk—Wallace Tervin.
Engrossing Clerk—Miss Marian Futch.
Enrolling Clerk—J. E. Kelley of Lafayette county.
Sergeant-at-Arms—W. R. Griffin of Hillsborough county.
House Messenger—Henry Wheeler.
Doorkeeper—Henry Wheelr.
Chaplain—Rev J. D. Adcock.
Janitor—Eugene Hawkins.
Pages—Augustus Maxwell, Walter S. McLin Jr., Raymond Wood, and Earl Hintz.

Other Senate Officials.

Secretary—Capt. Charles A. Finley.
Assistant Secretary—C. White of Polk county.
Bill Secretary—C. Y. Byrd of Suwannee county.
Enrolling Secretary—Lawrence Williams of Bay county.
Engrossing Secretary—Miss Florence Aaltman of Manatee county.
Sergeant-at-Arms—M. A. McMillan of Brevard county.
Chaplain—Rev. S. W. Lawler of Leon county.
Doorkeeper—D. S. Gramling of Leon county.
Messenger—Curtis Rutherford of Walton county.
Janitor—Sidney F. Baker of Clay county.
Stenographers—Mrs. Frank Cullen of Orange county, Frank Cornelius of Hillsborough county, and Miss Genevieve Choate of Flagler county.
Pages—Hugh Igou of Lake county, Fletcher Turner of Levy county, O. G. Smith of Bradford county, and Sewell J. King of Citrus county.

Governor's Message Is Long But Progressive.

The selection of Wilder as Speaker over Lewis can be regarded with considerable satisfaction, as Lewis was preminently the candidate of what is generally known as "the corporation element."

The Governor's message contained many provisions, and is probably more progressive in its recommendations than any message heretofore presented by a Governor of Florida. The Governor urges favorable action on woman suffrage. A syynopsis of his mesage will be prisnted in next week's Tribune.

Bryan Of Osceola Gets Two Desirable Resolutions Put Thru.

The House ordered the State printer to print and deliver to it 500 copies of the daily journals of the House for use by the officers and members of this body. It was adopted.

Another resolution introduced by Mr. Bryan, and adopted, put a stop to a little near-graft. It relieves official stenographers of the House from taking dictation for and writing letters of a private nature for the House members.

League Of Nations And President Unanimously Adopted By The Senate.

The first official business of a public nature transacted by the Senate was the unanimous adoption of a resolution presented by Senator Lincoln F. Hulley of Volusia county endorsing the principle of the league of nations and expressing absolute confidence in President Wilson and his conferees at Paris.

Senator Singeltary introduced a concurrent resolution proposing a constitutional convention for the revision of the State Constitution.

Amos Urges State Insure Bank Funds.

Comptroller Amos, who has charge of State banking regulations, urges the Legislature to enact a law for State insurance of bank deposits. He would have this done in one of two ways—have each bank put up a surety bond or have all the banks contribute to a State insurance fund.

LONGEVITY CLASS AT FORMER HOME OF BEAUCHAMPS

From the North Manchester (Ind.) News is taken some interesting information about the longevity of some of that locality's residents. North Manchester is the birthplace of Rev. and Mrs. N. W. Beauchamp of St. Cloud and where Mr. Beauchamp throut a number of years was publisher of a newspaper, beginning at a time when newspaperdom in that city was in its infancy.

North Manchester has a "Ninety Class," which gathers occasionally to celebrate some event, such as birthdays, etc. Its membership is limited to personse 90 or more years old, but the allow "young" persons of 80-odd years to come and sit around and speak a few words occasionally, so to say—provided the "youngsters" are real good and do not intrude themselves too much upon the attention of their elders

Recently this class observed the birthday of one of its members, Mrs. Caroline Strickler, who had arrived at her 93d year. Others scheduled to attend the meeting were Mrs. Olive Marine (95), Philip Walters (91), Mrs. Magdalena Keister (91), and Isaac Shock (90). Among some of the young folks specially invited were Mrs. Lizzie Lautzenhiser (89), John Miller (89), and Mrs. John Miller (88).

Mr. Beauchamp, speaking of his Indiana friends, sayid: "If they would all come to St. Cloud, they might march far into the next century."

Mac Arrowsmith arrived home from from Fort Oglethorpe, Ga., today, having been discharged from Uncle Sam's military service. He will remain here and do his part in the work of building a greater St. Cloud.

Elmer Baker, grandson of Mrs. Annie Blaich, arrived in St. Cloud on Wednesday. Previous news stated he would not be able to get here because of the shortness of his leave of absence from the United States navy. He formerly was employed in Lawson's grocery in St. Cloud.

St. Cloud Lands

OF EVERY DESCRIPTION

Home Sites, Farms

Grove Property

WRITE US

St. Cloud Development Co.

ARTHUR E. DONEGAN, President

Office in St. Cloud Hotel St. Cloud, Florida

Fisticuffs Cause Some Wild Reports

Several fisticuff encounters occurred on Eleventh street between New York and Pennsylvania avenues last Saturday afternoon that were not creditable to those who caused them.

About 4 p. m. Milkman Brooks was delivering milk to the Badger restaurant, at Eleventh and Pennsylvania, when one or two of the younger Cracker residents of this vicinity stopped him and took him to task about some disparaging remarks Mr. Broks is alleged to have made about native Floridans.

Mr. Brooks went into the restaurant, and Robert Montsdoca followed him in and asked him to come out into the street and have it out a la John L. Sullivan.

Brooks was not looking for that sort of trouble just then, and he declined to go out. Montsdoca insisted, and the two women proprietors of the restaurant stood between the two men and endeavored to persuade Montsdoca to leave. While the latter was stil urging Broks to come out, the marshal stepped into the restaurant and pushed his brother (Montsdoca) out to the sidewalk and told Brooks to follow him (marshal) and the latter would see that the milkman got to his milk wagon and away. Brooks hesitated several seconds, and then briskly started out, the marshal walking briskly ahead of him.

As Brooks arrived at the curbstone, Robert Montsdoca spoke a few bitter words at him and stepped swiftly forward and hit Brooks on his head and knocked the latter down.

A bystander grabbed Montsdoca from behind and kept him from hitting the milkman again. The marshal heard the commotion behind him, turned, saw Brooks starting to rise from the ground, assisted the latter up, and escorted him to his wagon, in the meantime fending two other young Crackers from Brooks. The marshal got Brooks into the wagon without any more blows being struck and sprang back as Brooks grabbed the reins. Then a young Cracker sprang forward and tried to grab Brooks from his wagon, but the team was moving off and the attacker had to desist or be run over, and Brooks got away with only the one blow—so far as the reporter knows. The reporter was close up when the foregoing incidents occurred and saw and heard all that was done or said, tho he was not present when the argument or fuss began.

Montsdoca turned on the man who had held him, and the two nearly had a fist fight, tho no blows were passed.

Just as Brooks got away, the reporter saw a young man (said to be Ackies McClelland) snatch at W. H. Tunnicliffe's face with one hand and immediately afterwards hit him a staggering fist blow with the other on the side of his (T.'s) head. This was directly in front of the restaurant, in the midst of a crowd that had gathered in the middle of the street. Whether Mr. Tunnicliffe had said anything or not to enbroil him, the reporter does not know at this time. He was struck twice or thrice more and soon went away.

The marshal hastened to the spot and assisted Mr. Tunnicliffe in getting away.

Capt. J. F. Farris was in the crowd at this point, and it seems that he interefered in an effort to preserve order, and he soon became a storm center. No blows wre struck, however, and the excited young natives moved off toward the postoffice, two of them having been led in that direction by their women folks, who were scolding them for their conduct. They promised to behave, but within several minutes more they got off again and began declaring what they wanted to do to some one or several some ones who had said or done something or other.

Capt. Farris then got into another storm center, but nothing came of it but some high words and threats. The captain had one cheek slightly scratched, and the reporter asked him if he had been struck. The reporter understood him to say "no," and asked how he got his scratch, but the captain did not seem to care to talk about it.

Joe Phipps was standing at the curbstone several minutes later, and one of the rampant young natives landed on him. This is said to be due a personal grudge the hitter had against Joe. The reporter did not see this.

About this time Edd George drove up in his automobile and stopped in front of Brammar's store. Robert Montsdoca went over to him and invited Mr. George to get out and have it out with him (M.). Mr. George could not see it that way, and Montsdoca reached in to pull him out. Mr. George resisted, and Montsdoca slapped him. Two women were in the rear seat of the automobile, and one of them wrestled with and fought off Montsdoca while he was trying to pull George from the automobile. The latter finally started the car and rolled away in it, with Montsdoca vainly trying to clamber into it, but having to let go within a few seconds.

Joe Tracey is said to have hit some one—whom, the writer does not know.

The reporter did not see the beginning of the George-Montsdoca fuss, but he saw most of it later from a point about fifteen feet behind the automobile.

There was no boisterous conduct nor loud talking in the restaurant between Montsdoca and Brooks.

The reporter heard no obscenity uttered by anybody at any time, and he was there from almost the beginning of the disturbance and until its wind-up. Several times he heard an euraged young native utter a few curses and and occasionally an obnoxious epithet, but none of those who had done any of the scrapping. Three or four times an excited young native would fling his hat onto the pavement in the street and express himself heatedly, and occasionally profanely, but in each instance it was a sort of general declaration. Most of the language really was unintelligible even to those who were only a few feet away. The reporter knows this personally—and his hearing and eyesight are better than the average.

What Brooks Is Alleged To Have Said.

Two or three days later the reporter interviewed Mr. Brooks about the matter and told the latter that he (reporter had heard that he (Brooks) had made a remark to the effect that Cracker children should have separate schools because they were not fit to go to school with children of Northern parentage. Mr. Broks denied ever having said anything of the sort and said he had lived here six years and had always had amicable relations with his Cracker neighbors and acquaintances.

The reporter stated that some persons said "politics" had caused it. To which Mr. Brooks said he could not see how "politics" would connect him with it, because he lives quite a distance out of the city and is not a voter here and has not taken any side in the local disputes about the city government.

He said he could offer no explanation of the attack on him other than that the attack on him was due to the young natives having taken too many drinks and that in his case it had been an instance of mistaken identity.

He thought perhaps the better thing would be for the Tribune not to print anything about the trouble.

The reporter told young Montsdoca that he had heard of Mr. Brooks's remark about Yankee and Cracker children going to school together and asked for Montsdoca's version of it. "It was worse than that," said Montsdoca. "He said the Cracker children were not as good as niggers."

Grudge Against Others.

The reporter heard street talk some time ago to the effect that Messrs. Tunnicliffe, George, McCarthy, and a couple of others had been making sneering remarks about the Crackers and that they were "liable to get their snoots punched if a good opportunity comes around." It is said that Messrs Tunnicliffe, McCarthy, and George deny having made any such remarks.

When the excitement was under way, some friends of Messrs. Tunnicliffe and George demanded of the marshal that he arrest the excited scrappers. The marshal replied to the effect that he would prefer them have Mr. Bower's "deputy marshals" make the arrests; that he would help them make the arrests, but that he did not care to do it alone.

The reporter later asked the marshal if the latter intended to arrest the disturbers. The marshal replied:

"All of them will have to show up in the police court and pay a fine as soon as we can find out who will hold the police court."

The marshal further said the trouble was not serious enough for him to make arrests at the risk of killing some one, as he would have had to do if he had arrested any one at the time of the excitement. Nothing but fists was used and no weapon of any sort was in sight other than the pistol carried by the marshal.

B. F. Ralls, one of St. Cloud's well-known real-estate agents, nearly got into the melee because he laughed at the Montsdoca-George fracas. He had just arrived, and thought at first it was a bit of "horse play" and laughed noticeably at it as it was concluded by the automobile leaving Montsdoca in the lurch. The latter did not like Mr. Ralls's merriment, and spoke some of his mind to that effect.

Coldest March Known in St. Cloud

WEATHER OF THIS MARCH CONFORMS TO LAMB-AND-LION AXIOM —RAINIEST WINTER KNOWN IN MANY YEARS—SCARCELY ANY FROST VISITED ST. CLOUD AND VICINITY.

City Councilman W. G. King has recorded weather temperatures in St. Cloud about nine years, or approximately ever since he has been a resident of this community.

He asserts this is the coldest March he has experienced since he came here, and an inspection of temperatures published in the Tribune thruout the city's history will show this is a correct assertion. The figures for the last three years were easily available, and are printed below, showing a wide difference between the temperatures of this March and those of 1917 and 1918. They show the average low, the average high, and the average mean temperatures.

Average High, Average Low, And Average Mean Temperatures For March.

	MAXIMUM			MINIMUM			MEAN		
Month—	1917.	1918.	1919.	1917.	1918.	1919.	1917.	1918.	1919.
January.....	74	64	68	54	44	48½	64	54	58½
February....	71	76½	69	49	55½	52	60	66	60½
March.....	79	80½	76	57	60	56½	80½	70¼	66¼

The lowest temperature at any time this winter was on Jan. 5, when 30 degrees (2 degrees below freezing) was registered.

February's lowest was on the 25th—35 degrees.

The low temperatures of the winter here evidently were of short duration, because St. Cloud has experienced virtually no frost damage this season. Not a banana plant has been seen that was worse than slightly touched. Most of the sweet-potato vines were not killed. Bermuda grass remained green thruout the winter. These are three types of vegetation that are quite sensitive to frost. All Bermuda grass in Kissimmee was killed, unless in a sheltered spot.

Comrade R. Brisco, who farms more than a mile northwest of St. Cloud, says his locality is one exposed or susceptible to frost damage, but that his frost loss this winter is not worth accounting for. Some of his tomato plants were "scorched" a little—the worst harm he experienced.

Season Cloudy And Rainy.

The winter has been cloudy and wet, however. Persons who have long resided in the county say its rainfall has not been equaled since more than twenty years ago—that is, for this time of the year.

This has been true all over the State. The lakes hereabouts have been higher this winter than within many years. Railroad trains had to make a detour into Georgia in order to avoid the overflowed Suwannee river—this on the railway from Jacksonville to Pensacola.

That well-known and time-worn axiom to the effect that a March that comes in like a lamb will go out like a lion was corroborated in Florida this year; in fact, it seems to have been the case thruout the United States.

The beginning of March was mild; the ending was cold and cloudy.

LARGE AND ACTIVE PROGRAM IS PLANNED BY NEW COUNTY AGENT.

Dr. K. Thor Weaver, lately appointed agricultural adviser for Osceola county, made his first official visit to St. Cloud yesterday—Wednesday.

Dr. Weaver, who comes from Pasco county to take the place of M. M. Jaycox, transferred to Lake county, visited the Tribune office and told something of his plans for his work in Osceola county.

Probably chief among the activities Mr. Weaver will try to develop in this county is that of co-operative dairying, butter-making, cheesemaking, etc.

He announces he will be in St. Cloud every Friday, and that his services will be just as gladly and freely at this disposal of the man who has only one orange tree as they will be for the owner of a 100-acre grove.

Whoever wants his services need only leave a message for him at the Tribune office or write to him at Kissimmee. Be sure to tell explicitly the location of the premises where his presence is desired.

Mr. Weaver will keep gardeners, cattlemen, farmers, horticulturists, etc., in this vicinity fully informed of his plans and activities of general or special interest, using the Tribune as his principal medium of expression for this section.

Comrade Griffin Demonstrates Apples Can Be Grown in St. Cloud

Lemuel Griffin, whose home is on Kentucky avenue between Sixth and Seventh, has an apple tree there whereby he has demonstrated that apples can be grown in this climate.

The secret of Comrade Griffin's success, as far as he has gone with his experiment, seems to be SHADE.

He has two apple trees. One is out where it is exposed to considerable sunshine, tho not completely so. It produces nothing.

The other tree is rooted close against his kitchen. It gets sunshine only two or three hours in the day—at noon. The house shades it in the afternoon; an orange tree, or several of them, keep off the sun in the morning.

The tree now is in bloom, or was several days ago. It is five years old and is about fifteen feet high, having acquired a sapling-like growth, being only two to four inches thick—mostly three inches. In fact, it is so slender that it has been braced to keep it from being blown over. The tree is a "volunteer."

The bush or leafy part of the tree is small, having a width and depth diameter or dimension of not more than five feet.

Like Topsy—it just growed. Its diameter is small for its height, being two to four inches thick, but mostly three inches or less. The variety is unknown.

The tree bore more than a dozen apples two years ago, a few more last year, and seemingly will produce a few more this year.

The fruit is excellent of flavor and rather small-medium, or slightly more than two inches in diameter.

While Mr. Griffin's experiment may be said to be "accidental," it nevertheless may have proved how apples can be produced in this climate.

Business Getters

LITTLE ADS THAT PAY BIG

Classified advertisements five cents per line (eight point type, count six words to the line). Payable in advance. No advertisements will be charged for less than 25 cents.

REAL ESTATE.

WE HAVE SOME DESIRABLE locations for dairy farms or cattle ranches. St. Cloud Development Co. St. Cloud, Fla. tf.

WILL SELL you any of our property on the installment plan, if you wish to purchase now. Easy payments. St. Cloud Development Co., St. Cloud, Fla.

TO EXCHANGE.

WILL TRADE Florida property for your Northern homes, if you wish to sell and move to Florida. St. Cloud Development Co., St. Cloud, Fla. tf

WILL TAKE YOUR LIBERTY bonds in exchange for property, paying you one dollar and ten cents for each dollar. St. Cloud Development Co., St. Cloud, Fla. tf.

BUSINESS CHANCES.

FOR SALE OR TRADE.

I will sell or trade the stock and fixtures in ANGEL'S QUALITY STORE, on New York avenue. Doing good business.

Reason for selling: I have a pecan grove on the west coast that requires my attention.

What have you to offer?

21-tf W. T. ANGEL.

WANTED—REAL ESTATE.

WANTED TO PURCHASE—Five acre tracts. State price and give description in letter. St. Cloud Development Co., St. Cloud, Fla. tf.

TO RENT—HOUSES.

TO RENT—Furnished house and two lots, $6.00 per month. On Carolina Ave between 13th and 14th Streets. Call or address Mrs. E. M. Mitchell, Corner Virginia Ave. and 14th St. 30-tf

FOR SALE—HOUSES

FOR SALE—BARGAIN—A good three room furnished cottage—two lots—only three blocks from postoffice, first house south of the Christian Science church, on Minnesota avenue. Must be sold soon. Call on the undersigned just across the street. E. E. Scranton, Agent. 32-2t

BOATS FOR SALE.

BOAT FOR SALE.

Freshly painted, with EVINRUDE motor. Cheap for cash if sold at once.

31-tf ANGEL.

FOR SALE—The finest steel motor launch on our lake, including boathouse and pier leading to it. When I want my boat, I know where it is and that it is dry. Or I would trade it for a good automobile. Boat has been run but little. D. B. Hull, 110 S. Indiana av. 32-tf

AUTOMOBILES WANTED.

CAR WANTED—Must be in good condition and at a reasonable price. C. C. Newton, St. Cloud, Fla. 24tf

FOR SALE—MISCELLANEOUS.

WHITE ROCK EGGS for hatching; of good stock. J. C. Gallatin. 29-tf

FOR SALE—One Oliver typewriter, No. 9, practically new; a bargain for immediate sale. Address Typewriter, care of the Tribune. 30-tf

FOR SALE—Fine trained pointer dog. Also flowering shrubs and choice plants. W. G. Peckham. 32-2t

FOR SALE—Rowboat and oars, $10; fine plow cultivator for horse, $3; three-plow cultivator for man, $2. Samuel Hobson, St. Cloud, Fla. 2t-pd

PIANOS.

PIANO FOR SALE—$350 Remington rust-proof piano for $175; the kind for Florida climate. Charles Goodrich, Maryland av. 28 tf

PERSONAL.

IF YOU HAVE A COW or a horse or piano we will acceptit as part payment on any lot you wish to purchase for a home. St. Cloud Development Co. St. Cloud, Fla. tf.

The Call of Spring

Suggests redecorating

Put your call in early and see the latest designs in *Wall Coverings* shown in the complete sample line of

L. C. ORRELL & CO.,

Wall Papers.

We will gladly submit this line for your inspection, make suggestions in decorative schemes, and bid on the work without obligations.

D. E. PROPER,

ST. CLOUD, FLA. 27-tf